A Merry Christmas 1919

ENGLEWOOD TIMES

A Happy New Year 1920

AUBURN PARK MONITOR — GRESHAM MIRROR — SOUTH SIDE SUN

Vol. XXXII—No. 19 | IN TWO SECTIONS—SECTION ONE | FRIDAY, DECEMBER 26, 1919 | $1.00 PER YEAR

Englewood State Bank

Sixty-Third Street and Yale Avenue

Your Neighborhood Bank

Resources Over $3,600,000.00

IF you're on your way to Healthland stop at the store and buy a loaf of our bread. It will speed your journey. When you order bread don't just say 'bread'—mention 'Keeps-Fresh' bread. You'll be rewarded.

Keeps Fresh Electric Bakeries

OUR DOUGHNUTS ARE GAINING IN FAVOR YOU SHOULD TRY THEM

63rd STREET and HARVARD AV.

MR. MAN, if some perverse fate suddenly reversed the sex roles some dark and stormy Sunday night and you woke up Monday morning to find yourself a housewife before the wash day was over you would say, "This being a wife ain't any picnic." The wet-wash plan makes a picnic of it.

LOOK FOR SUDS AND DUDS

FORD BROS.

Englewood Wet Wash Laundry

Phone Republic 1027

1523-25 W. 69th St.

SAFE BONDS FOR SAVINGS

Service foremost—Our growth has come from the real service rendered our clients. In all our dealings with them their interests are first. Only by directing their investments wisely can we continue this growth and bring permanent success to ourselves. Safe and proper investments for our clientele are the corner stones of our own prosperity.

A department of real service—To have ready and available at all times ample and accurate information relative to any issue of stock or bonds, we maintain a service department from which the latest market analytical data bearing on value may be obtained on request at any time without charge or the incurring of any obligation.

SCOTT & STITT

Investment Securities

111 West Monroe Street, Chicago

SUITE 804-5-6-7

Telephone Randolph 604

E. L. McIlvain

NORMAL BARBER SHOP

Clean, Sanitary, Polite Prompt Service. 5 Chairs

452 WEST 63rd STREET — Opposite Post Office

JOEL C. CARLSON — DAVID I. SWANSON

CARLSON & SWANSON

Lawyers

601 Otis Building, 10 S. La Salle St., Phone Franklin 3296-7

South Side Office 5926 S. Halsted Street, Phone Normal 3678

ENGLEWOOD HAPPENINGS

I wad ye hae a blithsome day
This merry glad Yuletide,
An' when the day shall gang awa
'Twill let the gladness bide.
Geo. Wm. Woodruff.

Next year will be "leap year."

The schools will reopen January 5th.

To everyone we wish a Happy and Prosperous New Year.

See Barkey's shoe prices.—adv.

Friday evening, the 26th, Dele Club dance at Ogden Park Field House.

Mr. and Mrs. Cecil Knights of 6827 Perry Ave. spent Christmas with her parents in El Paso, Ill.

Sunday was the shortest day in the year and we are gaining in sunshine every day now.

Begin the New Year right by having your name on our subscription lists.

With good skating, the boys and girls are enjoying their holiday vacation.

M. C. Maasberg, upholstering, moving and expressing. 340 W. 63rd St. Phone Normal 673. (Adv.)

Amity Council, National Union will hold their installation of officers Friday evening, January 2nd

The Pilgrim Sunday School held a Christmas festival Tuesday evening with a pageant and several tableaux.

Girls over 16 years of age, also women wanted for light factory work by the Kerney Mfg. Co., 141 W. 62nd St. (Adv.)

Mr. and Mrs. James Sauers and children have moved to 530 61st Pl. from St. Louis, Mo.

Mrs. Calhoun of 6405 Stewart Ave. spent Sunday with her parents in Elgin, Ill.

Miss Mary P. Lewis of Louisville Ky., is the guest of her sister Mrs. H. D. Mann of 450 61st Pl.

Mr. and Mrs. Craig of 6803 Parnell Ave. have their daughter with them from St. Paul, Minn.

Joseph F. Pliska of 6528 Emerald Ave. is announced as engaged to Miss Anna Susen of Park Ridge.

John E. Diehl has come down from his Michigan farm to spend the holiday week with the family and Englewood friends.

Carolyn Parker, 6820 Perry Ave. is home from Elmira College, Elmira, N. Y., where she has been attending school.

Miss Jessie McCaw of Springfield Ill., is spending the holidays with her parents, Mr. and Mrs. Henry McCaw of 60th St.

Mrs. M. Josephine Lewis, who has been visiting Mrs. Jennie Lewis of 344 64th St., has gone to Detroit Mich.

Miss Garnet Knights, who is attending Oberlin College, is the guest of her brother, Mr. Cecil Knights and wife of 6827 Perry Ave.

Mr. and Mrs. Joseph Newton of 6648 Yale Ave. will entertain at bridge Saturday evening, December 27th.

Mr. and Mrs. C. J. Lawrence formerly of 6334 Parnell Ave., have moved to 7359 Bennett Ave. in Windsor Park.

There will be no meeting of the Englewood Woman's Club Monday but the children's party will be held Tuesday afternoon.

Dorothy Tower, a sophomore at Wellesley College, is spending the holidays at her home, 344 Normal Pkwy.

A very complete line of blank books of all kinds, single leaf sheets and books, office supplies and stationery of all kinds at Kellner's, 443 W. 63rd St. (Adv.)

Mrs. Harold Ross, formerly Miss Mabie Money, is visiting her parents Mr. and Mrs. Money of Wentworth Ave. Mrs. Ross lives in St. Paul Minn.

It has been suggested that the cheap "county fair" system of lighting 63rd St. be abandoned by the few who are paying for their maintenance and see if a real business men's organization cannot be effected. What d'ye think?

Mr. Armstrong's many friends will be pleased that he has returned to the principalship of the Englewood High School and will also regret losing Mr. DeButt who has been principal for some months and now assumes Mr. Armstrong's duties as assistant superintendent of the city schools.

Mrs. Sauers and children of 430 61st Pl. were called to Akron, Ohio, owing to the illness of a sister.

Miss Marion Leonard of 7236 Vernon Ave. left Tuesday evening for Waukee, Iowa, for two weeks.

The Misses White of 441 62nd St. are in De Witt, Iowa, for the holidays.

Cadillac limousines, any hour. Bray's Auto Livery. Wentworth 1137. (Adv.)

Arthur V. Huntley of 6356 Stewart Ave. will spend the holiday at his home at Grafton, Nebr.

Esther Lewis, 6626 Harvard Ave. is spending the holidays at home on returning from Rockford College.

Mrs. Thomas C. Hunter will entertain her Sunday School class of 12 girls at dinner at her home, 6410 Normal Blvd., Saturday night.

Will Kelly who has been ill for several weeks at his home, 6309 Wentworth Ave., is recovering rapidly.

The Ladies' Aid Society of the Englewood Presbyterian Church will meet in the church parlors on Friday of this week.

Isabelle Nims of 6541 Harvard Ave. is spending the holidays at home. Isabelle is a student at the University of Illinois.

Dorothy Tower is spending the holidays at her home, 344 Normal Pkwy. Dorothy is a student at Wellesley.

Harry Wieldeman is home for the holidays at 6654 Parnell Ave. Harry is a sophomore at the University of Illinois.

Welwood Holmes, another Englewood boy who is attending the University of Illinois, is at home, 6620 Parnell Ave., for the holidays.

Charlie's personal attention given to all clothes cleaned at the Harvard Cleaners. 343 W. 63rd St. Phone Wentworth 1617. (Adv.)

Raymond Zimmerman of Denver Colo., was called to Chicago owing to the death of his aunt Mrs. Dr. Ingersol of 448 61st Pl.

Miss Clara Smith of 6822 Chappel Ave. has been very ill for the past two weeks but is now able to be out again.

Miss Genevieve Berg of 6418 Yale Ave. has returned from a very pleasant visit with friends in La Crosse, Wis.

Marion Colvin, formerly of Englewood but now of 709 Elmwood Ave. Wilmette, is home for the holidays She is attending Elmira College, Elmira, N. Y.

Ruth Mann, formerly of Englewood, but now of 5212 Kimbark Ave., is recovering from diptheria Soon after Christmas Ruth expects to visit friends in Montreal, Can.

Mr. John Laurie and daughters Mrs. Ewina McKinlay and Miss Nellie Laurie of 6820 Lafayette Ave. left last week to be winter guests at the Belle Haven Inn, Sarasota, Fla

Miss Ella Turner's class of girls of the Presbyterian Sunday School was entertained at a party given by Miss Anna Hunter's class at the home of Alfred Timmins, 6618 Normal Blvd., on Friday evening, December 26th.

Store your battery for the winter at the official Exide Battery Station, 723 W. 66th St., 100 ft. east of Halsted. Phone Went. 7642. tf

Mr. Harrison Beurse of Saskatchawan, Can., was delightfully entertained at the home of Mrs. Jennie Lewis of 344 64th St. on last Sunday.

Richard J. Walsh died at his home, 421 65th Pl., Saturday last and his funeral occured Wednesday from St. Bernard's Church, burial at Mt. Olivet Cemetery.

Have you ever tried the pure candies sold by Kellners in bulk and bags? It is pure unadulterated and very reasonable in price. Special sale every Saturday. 443 W. 63rd St.

Miss Elsie Fechner, youngest daughter of Mr. and Mrs. Albert Fechner, 5728 Lowe Ave., left last week for Tampa, Fla., where she will spend the winter visiting her sister Alice, now Mrs. P. D. McLearn.

Get holiday gifts, booklets, stationery, supplies. Woodworth Exchange, 407 W. 63rd St., opposite Reo Hotel. Prompt service. Lowest prices. Call. (Adv. 12-19)

Sergeant Raymond Zimmerman of Denver, Colo., was in the city this week called here by the death of his aunt, Mrs. L. F. Ingersol of 446 61st St. Raymond will return in March to undergo treatment for his wounds received overseas at Camp Sheridan Hospital.

A Happy New Year

With the utmost sincerity and appreciation of the kindness of our readers, we wish them all a most Happy and Prosperous New Year. The final hours of old 1919 are passing rapidly, almost more rapid than we might wish, but they carry with them few regrets and many memories of pleasant hours now passing into history. Our lines have been cast in pleasant places, and we can but acknowledge the many kindnesses and words our readers have given us. In beginning 1920 we feel encouraged to say it will be equally pleasant, prosperous and profitable The same Providence that "shaped our ends" is still with us; our grand government still lives and the glorious old stars and stripes will shelter us for this and many more years. With an abiding faith in our God and our country and our fellow citizens, we enter the New Year with good will to all men. Amen.

Stella Ayers of 6356 Stewart Ave will spend a week at her sister's Mrs. Frank Stout, at Tululu, Ill.

Mr. Glenwood Preble of 219 64th St. will spend Christmas with friends in Danville, Ill.

Rupture cured. Send postal for booklet. Mulholland, 340 63rd St.—

Mr. and Mrs. H. R. Hurlbut of Springfield, Mass., are holiday guests of Miss Anna Hunter, 6356 Stewart Ave.

Longest established optician and jeweler, Vogelzang, 6739 Halsted St. —Advertisement. tf

Mrs. Hazel Chirpe Kaehny of Cleveland, Ohio, spent ten days in Englewood visiting her parents, Mr. and Mrs. Harry Chirpe of 6920 Union Ave.

Burglars entered the home of Mrs. I. H. Pervier, 6525 Yale Ave. Tuesday night and carried away about everything of value they could find, including much valuable jewelry and heirlooms.

The choir of the Englewood Christian Church will sing the cantata, "Nativity," by Geibel, at the evening service of the church next Sunday evening. Dr. O. J. Miller directing.

Harleigh Hartman of Springfield Ill., came up to spend the Christmas with his wife and babies and will return Sunday. They are the guests of Mrs. Hartman's parents, Mr. and Mrs. Gerald E. Sullivan of 6231 Stewart Ave.

The Westminster Guild of the Presbyterian Church held a meeting at the home of Mrs. E. R. Reynolds 6615 Wentworth Ave., last Monday

Ruth Costello, who is now holding the position of supervisor of the domestic science department in the Souix City High School, is spending the holidays at her home, 342 60th St.

Your eyes are nature's great gift your enjoyment of life depends upon their service to you. Care for them Dr. J. B. Pattillio, eye sight specialist, 456 W. 63rd St. Tel. Englewood 8300. (Adv.)

Dr. J. Raymond Chittick, formerly of Englewood but now residing at the Hotel Del Prado, will leave shortly to join his wife at San Diego, Cal. Mrs. Chittick and her daughter are visiting relatives there. Dr. Chittick expects to be gone a month.

The Junior department of the Englewood Presbyterian Sunday School will give a social on Saturday, December 27th. at the church There will be "good eats" and all those between the ages of 9 and 13 are invited.

The Englewood Sunday Evening Club Choir, under the direction of Glenwood Preble, will render Handel's oratorio, "The Messiah," on Sunday evening, January 4th. The choir will be assisted by Hazel Silver, soprano; Mary Welch, contralto Arthur Kraft, tenor; and Roland Pease, basso.

Announcement is made of the marriage of Miss Blanche Elaine Hickey, daughter of Mrs. R. H. Hickey of 6650 Parnell Ave., to Mr. Percy Edward Costin of Ontario Can., which took place at 4:30 Saturday the 20th at the home of the bride's parents.

Mrs. Clara Appenfield Ingersol, wife of Dr. Lowell F. Ingersol of 446 61st St., died in her husband's arms at their home Thursday last and her funeral occured Saturday afternoon, the remains being interred at Oakwoods. Mrs. Ingersol was long a resident of Englewood and had a host of friends. She had been an invalid for several years and was a patient sufferer, a loving wife and a devoted friend to the end. Her nephews Sergeant Raymond Zimmerman of Denver, Colo., and Walter M. Wilkins of Buffalo, N. Y., attended the funeral.

Additional Locals Page 3

An Appreciation of Your 1919 Patronage and Asking Continuance of the Same During 1920

C. FRANK BERG

STORE FOR MEN

326 West Sixty-third Street

Ladies, Order Your Suits Now

In order to keep our force of workmen busy during the quiet season, we are offering special low rates in making

LADIES' SUITS AND COATS

Strictly High Grade Ladies' Tailoring in All Its Branches

A. GOLDSTEIN

434 West 63rd Street — Tel. Normal 856

Make Your Dollar Have More Sense

Buy Your Furs or Fur Coat at

I. HIMMEL & SONS

THE OLDEST RELIABLE FURRIERS IN ENGLEWOOD

REPAIRING — STORING — REMODELING

435 W. 63rd St. Cor. Eggleston Ave.

Telephone Wentworth 6212

Square Dealing Realty Dealers 13 Years In Englewood

Why You Should Own Real Estate

It helps your credit.
It guards you against extravagance.
It furnishes you the best receipt for all money you pay out.
It enables you to pass over periods of sickness without embarrassment.
It gives you confidence in yourself.

THINK IT OVER

WINTON AND NARTEN

6447 SOUTH HALSTED STREET

Phones Normal 173 and Wentworth 1553

Buy Yarn for That New Sweater with Your

CHRISTMAS MONEY

Free Instruction

PULLAR SHOP

408 West Sixty-Fifth Street — Near Stewart Avenue

When

you call an undertaker to perform the last services for the loved one for burial, you want to be assured of his reliability. When you call Cunningham you know you are calling an undertaker who is absolutely reliable, one who is a master in his profession. The cost is a matter of your own choice.

Beautiful Chapel —including screened organ and organist— free to anyone

Cunningham

Undertaker

Normal Blvd. and 62nd Pl.

Wentworth 456

People's Liberal Church

65th Street and Stewart Avenue

Sunday, Dec. 28th---10:30 A. M.

DR. RUFUS A. WHITE

WILL PREACH ON

"Shall We Invade Mexico?"

(Discussion to Follow Sermon)

Sunday School 9:30 A. M.

Kindergarten Class Service During Church Service
Dr. White's Young People's Class 12:20 P. M.
EVERYBODY CORDIALLY WELCOME
Marie Woodman Tuffs, Contralto Soloist Frank Van Dusen, Organist

A FREE LECTURE

ON

Christian Science

WILL BE GIVEN AT

Fourth Church of Christ
SCIENTIST
Harvard Avenue and West Marquette Avenue

BY

John Randall Dunn, C. S.
of St. Louis, Mo.

Member of the Board of Lectureship of the Mother Church, The First Church of Christ, Scientist, in Boston, Mass.

FRIDAY EVENING, JANUARY 2, 1920
EIGHT O'CLOCK

THE PUBLIC IS CORDIALLY INVITED

Miss Shaffer

Will Sing

Sunday Night

at the

First Church of the Nazarene
Corner 64th Street and Eggleston Avenue
Doors Open at 7:30 O'clock
W. G. SCHURMAN, PASTOR, WILL PREACH
Subject **"A Square Deal"**
A New Year's Message
This Church Will Watch the Old Year Out and the New Year In
Service Begins 8:00 O'clock Wednesday Night
U. R. INVITED

ARE YOU GOING TRAVELING?
If So, You Need a
TRUNK, SUIT CASE OR BAG

It Will Pay You to See Us First

ENGLEWOOD TRUNK WORKS
542 W. 63RD STREET
Opp. Wabash Depot. Tel. Eng. 3198
Repairing of All Kinds

Simple Elegance

A ceremony of quiet, simple elegance dignifies your farewell to a departed one. We make a consistent charge for such a service. Let us advise you: Our wide experience will be of value to you and we will only charge you for our actual services.

Lester H. Lanyon, Undertaker
415 W. 63rd St. Tel. Went. 738

Tel. Normal 4131
Catch Basins Cleaned $2.50
Sewers Rodded and Repaired
Prompt Service anywhere in the city.
Catch Basin Sanitary Co
Sewer Builders
6140 Wentworth Ave.

You've tried the Rest

Now buy the Best

SCHULZE'S BUTTER-NUT BREAD

4 Big Xmas Presents
Included With Every
FEDERAL ELECTRIC WASHER
purchased this month. You pay Only $5.00 Down on the Washer—balance in easy payments. Electric Lamp, Toaster, Iron and Percolator all free. Telephone Randolph 1200 or call for details at
Commonwealth Edison
ELECTRIC SHOPS

McJunkin Advertising Company, Chicago 4317

ALL THE CHURCHES

Announcements of All Denominations for Next Sunday Services

AUBURN PARK TABERNACLE
7709 S. Halsted St.
Emil Burk, Pastor Stewart 3968

At Auburn Park Tabernacle: Monday night at South Chicago, a gospel meeting conducted by the Y. P. A. All are welcome to join and help us out. This Tuesday night at 7:45 Christmas program for old and young alike. You are cordially invited to spend the evening with us and the children. Every Tuesday, Thursday and Friday morning cottage prayer meetings. For more information call the pastor. Every Wednesday and Friday night Bible Study and prayer meeting. Sunday: 9:45 a. m., Sunday school, classes for all; 11 a. m., morning worship; 3 p. m., Junior League; 6:30 p. m., Y. P. meeting; 7:30 p. m., song service, merging into the Evangelistic service at 8:00.

EMERALD AVE. PRESBYTERIAN CHURCH
Emerald Ave. and Marquette Rd.
Rev. Richard D. Hughes, Minister

At Emerald Avenue Presbyterian Church: Morning service, 11:00; subject, "Is it Progress or Just a Change?" Vesper service, 4:30. Mr. Sumiton Uesugi, M. A., of Chicago University, will give us a message from Japan.

THE PEOPLE'S LIBERAL CHURCH
65th St. and Stewart Ave.
R. A. White, D. D., Minister

At the People's Liberal church, Sunday morning at 10:30 Dr. White will preach on "Shall We Invade Mexico?" A discussion to follow. Sunday school at 9:30. Kindergarten class during church service. Dr. White's Young People's Class at 12:20. Everyone cordially invited. No evening services.

FIRST PRESBYTERIAN CHURCH OF ENGLEWOOD
64th St. and Yale Ave.

At Englewood Presbyterian church: The morning service, which begins at 10:30, will be the last in the present pastorate. The pastor will not preach a formal farewell sermon but will only make a few remarks natural to the occasion and looking toward the future work of the church. After the first of the year the pastor entirely ceases to have charge of the work of the church and is completely free from its responsibilities, becoming thereafter, through the kindness of the church, Pastor Emeritus.

CHRISTIAN SCIENCE
Harvard Ave. and Marquette Rd.

Fourth Church of Christ Scientist holds services Sunday at 10:45 a. m. and 7:45 p. m. Subject, Dec. 28th, "Christian Science." Wednesday evening meetings are held at 8 o'clock. The public is cordially invited to attend these services.

ST. BERNARD'S CATHOLIC CHURCH
66th St. and Stewart Ave.
REV. JOHN F. RYAN, PASTOR

At St. Bernard's Catholic church Masses are said every Sunday morning at six, seven, eight, nine, ten and eleven o'clock, the last a high Mass. Sunday school at 2:30 in the afternoon, followed by devotions at 3:30. Baptisms at 4 p. m. Masses week days at seven and eight o'clock. Confessions heard on Saturdays and the vigils of holidays and first Fridays at 3:30 and 7:30 p. m.

LAFLIN STREET MISSION
6617 Laflin St.

At the Laflin Street Gospel hall, 6617 Laflin St., the pure gospel of the grace of God is preached every Sunday at 7:45 p. m. Seats free; no collection. You are cordially invited.

ENGLEWOOD GERMAN BAPTIST CHURCH
S. E. Cor. Marquette Rd. and Aberdeen St. Otto Robert Hauser

At the Englewood German Baptist church, services are as follows: Sunday school, 9:30 a. m.; morning worship, 10:45; evening worship, 7:45.

HOLY CROSS IMMANUEL EPISCOPAL CHURCH
5843 So. Morgan St.
REV. WALTER B. REED, Priest in Charge

All English series. There is a celebration of the Holy Communion every Sunday at 7:30 and on the first Sunday of each month at 11:00. Sunday school at 9:15. All persons are welcome at the services.

SWEDISH FREE ELIM CHURCH
60TH AND PEORIA STS.
J. H. Mars, Pastor.

At Swedish Free Elim Church, Sunday morning service, 10:45; Sunday evening service, 7:30; Sunday school at 9:30; Young People's meeting at 4:30. The regular midweek and weekly meetings. An invitation is extended to all Swedish speaking people to attend any or all our services.

ENGLEWOOD CHRISTIAN CHURCH
66th Pl. and Stewart Ave. C. G. Kindred, Minister

Services at the Englewood Christian church as follows: Bible school every Sunday at 9:30 a. m.; classes for everyone from the cradle roll to the adults. Regular morning preaching service at 11 a. m.; Junior Christian Endeavor at 3:30 p. m.; High School Christian Endeavor (ages 12 to 17 years) at 6:15 p. m.; regular evening preaching service at 7:30 p. m.; midweek prayer meeting Wednesday evening at 7:45 p. m.

LUTHERAN GOLGOTHA CHURCH
6527 Lincoln St.
Rev. Wm. L. Mueller, Pastor

The Lutheran Golgotha church, of which the Rev. Wm. L. Mueller is pastor, in addition to their regular morning services have introduced English services every last Sunday evening of the month.

ST. MARGARET'S CHURCH
99th and Throop Streets

Rev. T. J. Hurley, pastor, Rev. Gallager, asst. Rectory 9837 Throop St. Sunday services: 6:30, 8:00, 9:30 and 11:00 o'clock. Benediction at 3 o'clock. Baptism at 1 p. m. Confessions on Saturday 3:30 to 6:00 and 7:30 to 9:00 p. m. Sunday School at 2:30 p. m.

PENTECOSTAL HERALD MISSION
6648 Halsted St.
Geo. C. Brinkman, Pastor

Old time revival and wonderful healings through prayer every night. Bring the sick and see God confirm his word with signs following. Hear a converted saloon keeper preach in the power of the Holy Ghost sent down from heaven.

FIRST CHURCH OF THE NAZARENE
Corner 64th St. and Eggleston Ave.
W. G. Schurman, pastor

At the First Church of the Nazarene: 9:30, Sunday school; 10:30, preaching by F. M. Messenger; 2:30, People's Meeting; 6:30, Young People's service; 7:30, Evangelistic service; preaching by the pastor, subject, "A Square Deal." Miss Virginia Shaffer will sing at the evening service.

OIR CHODOSH CONGREGATION
702-4 Englewood Avenue
Rev. B. Lewis, Rabbi

Services are held regularly every Sabbath (Saturday) at 9:30 o'clock. Charles Ticktin, president; S. Siegel, secretary.

ASBURY METHODIST CHURCH
Parnell Ave. Near 31st St.
Rev. Frank C. Bruner, Pastor

At Asbury Methodist church, Rev. Frank C. Bruner, pastor. Sabbath school at 9:30; Epworth League at 6:45; at 10:45, subject, "On the New Year Road to Anywhere"; at 7:45, subject, "The Field Already White." Smith's Family Orchestra will play. The community invited to all these services. The movies every Friday evening at the church, fine pictures. Remember the number, 3115, near 31st St. Dr. Bruner preaches morning and evening, Sunday, Dec. 28th. Watch night and communion Wednesday evening, Dec. 31st. Welcome to all services.

CHANDLER M. E. CHURCH
72nd and Carpenter Sts.
Rev. Arthur Mohns, Pastor

At Chandler M. E. church. Study hours, 9 to 11 a. m. at church. Sunday school, 10 a. m.; preaching, 11 a. m. and 7:45 p. m.; prayer meeting, Wednesday, 8 p. m.; Epworth league, Sunday, 5:45 p. m.; choir practice, Friday, 7:30 p. m.

ST. MATTHEW'S EPISCOPAL CHURCH
1738 W. Marquette Rd.
Rev. C. B. Upson, Priest In Charge

Holy Communion and sermon every unday at 9 o'clock a. m.; Sunday School at 10:15 a. m.; song service and full choral evensong at 7:30 p. m.

THIRTEENTH CHURCH OF CHRIST, SCIENTIST
10317 Longwood Dr., Chicago

At Thirteenth Church of Christ, Scientist, Sunday services, 10:45 a. m.; Sunday school, 12 m.; Wednesday evening meeting, 8 o'clock. Free reading room in the church edifice, entrance at northeast corner of building, is open week days from 1 to 5 o'clock p. m.; Wednesday, 7 until 7:45 p. m.

BRAINERD CONGREGATIONAL CHURCH
88th and Throop Sts., Rev. James Wilkins, Pastor

At Brainerd Congregational church. Meetings as follows: Sunday school, 10:30 a. m.; preaching service, 7:45 p. m.; midweek meeting, Wednesday, 8 p. m. A cordial invitation is extended to all to attend our meetings.

ST. PAUL'S UNION CHURCH, BEVERLY HILLS
S. Winchester Ave., at 94th St.

At St. Paul's Union church, Beverly Hills, Sunday school meets at 9:45 a. m.; Bible class in men's room at 9:45 a. m.; morning worship and preaching service at 11 o'clock; Young People's Society of Christian Endeavor at 5 p. m.; Wednesday night prayer

GERMAN EVANGELICAL LUTHERAN CHURCH
(St. Stephanus)
Cor. 65th and Peoria Sts.

German Evangelical Lutheran church corner 65th and Peoria Sts., will hold services as follows: 9:00 a. m., Sunday school (German); 10:00 a. m., service (German); 10:30 a. m., Sunday school (English); 11:30 a. m., service (English). Communion on the first Sunday of each month—on that day there will be no service in English in the morning.

OGDEN PARK M. E. CHURCH
68th and Loomis Sts.

At Ogden Park M. E. church, Sunday school, 9:45 a. m.; morning worship, 11:00 a. m.; Junior League, 2:30 p. m.; Senior League, 6:45 p. m.; evening worship, 7:45 p. m. This friendly community church welcomes all comers.

MT. ZION ENGLISH LUTHERAN CHURCH
1120 79th St., Rev. D. L. McConnell, Pastor, 7933 Ada St.

At Mt. Zion Lutheran church, Sunday school, 9:30; morning worship, 10:45. A hearty welcome to anyone moving into this part of the city.

THOBURN M. E. CHURCH
64th and Paulina Sts., John DeLacy, Pastor, 6400 S. Hermitage Ave.

At Thoburn M. E. church, John H. DeLacy, pastor. Preaching service, 11 a. m. and 7:45 p. m.; Sunday school, 9:45 a. m.; Junior League, 2:30 p. m.; Epworth League, 6:30 p. m.

REDEEMER CHURCH
60th Pl. and Princeton Ave.
Rev. G. Schuessler, Pastor

Redeemer English Evangelical Lutheran church, Princeton Ave. and 60th Pl.; Rev. G. Schuessler, pastor. Services at 9 a. m., 10:45 a. m. and 7:45 p. m.; choir and soloists. A cordial invitation and welcome.

UNION AVE. SWEDISH M. E. CHURCH
60th St. and Union Ave.
Edwin S. Dahl, Pastor

At Union Ave. Swedish M. E. church. Morning service, 10:30; Sunday school, 9:30; Epworth League, 6:30; evening service, 7:30. A cordial invitation is extended all Swedish people, especially those who have no church home. Besides the usual Sunday service there are the regular week-day meetings.

7TH PRESBYTERIAN CHURCH
86th and Sanagamon Sts.
Thomas Fulton Campbell, Pastor

Services at the Seventh Presbyterian church are held as follows: Morning worship, 10:30 a. m.; Sunday School, 12 noon; Young Peoples' Society, 7 p. m.; Men's Bible Class, 7 p. m.; Women's Bible Class, 7 p. m.; Evening service, 7:45 p. m. All are heartily invited to worship and work with us. Come.

PILGRIM CONGREGATIONAL CHURCH
64th St. and Harvard Ave.
Clyde Sheldon Shepard, Minister

At Pilgrim Congregational church, 10:30, "Estimating the New Year"; 7:30, Sunday Evening Club, Mr. Geo. E. Piper, Englewood's Blind Lecturer, subject, "The Silver Lining." A year is short or long, joyful or sad, good or bad—a year is what you make it.

CHURCH OF THE ANNUNCIATION EPISCOPAL
7814 LOWE AVE.
Rev. Arnold Lutten, Priest in Charge

At the Church of the Annunciation, holy communion, 8 a. m. (except the second Sunday in the month); Sunday school, 10 a. m.; morning prayer and sermon, 11 a. m.

NORMAL PARK METHODIST EPISCOPAL CHURCH
71st St. and S. Union Ave.
Rev. Charles D. Wilson, Minister

Normal Park M. E. church: Morning service, 10:30 o'clock; Sunday school, 12:00 o'clock; Epworth League, 6:30 p. m.; evening service, 7:45 p. m.; Bible reading, Wednesday, 8:00 p. m. The Rev. Wilson will speak on "Turning Northward." Sunday morning, Dec. 28th. At 7:45, Christmas cantata, "The Story of Jesus," by Matthew." A cordial welcome. A homelike church. Strangers invited.

FIRST CHURCH HIGHER SPIRITUALISM
Anderson's Hall, 69th and Halsted Streets

First Church of Higher Spiritualism meets in Anderson's Hall, 69th and Halsted Sts., every Sunday at 3 p. m. and 8 p. m. This church will be open all summer with good speakers and workers. Circles at 4 o'clock, at which time everyone present will receive a message. Come and bring your friends. You will find this hall well equipped with electric fans and very pleasant. Mrs. B. A. Havens, president.

MARQUETTE ROAD BAPTIST CHURCH
Marquette Rd. and Laflin St.
Arthur C. Hodgson, Pastor

At Marquette Road Baptist church: Combined service (preaching and Sunday school) at 10:30 a. m.; sermon on "God's Fellow-Toilers." Young People's meeting at 6:45 p. m. Everybody's evangelistic service at 7:45, with a year-end sermon. Special music by the choir at both services. A watch party and service will be held on Wednesday night, beginning at 9 o'clock; admission free. All are cordially invited to attend all of these gatherings.

MARLBORO PRESBYTERIAN CHURCH
(The Neighborhood Church)
68th and Robey Sts.
J. H. McArthur, Pastor.

At Marlboro Presbyterian church, morning service, 11 o'clock; evening service, 7:45; Sunday school, 9:45 a. m.; prayer service and study of Sunday school lesson, Wednesday evening at 8 o'clock. A cordial welcome to all to attend any of our services.

SO. ENGLEWOOD M. E. CHURCH
87th and Emerald Ave.
Allison A. McCracken, Pastor

Sunday services: Morning, 10:30 a. m.; Sunday school, 12 m.; evening, 7:30 p. m.; Epworth League, 6:30 p. m. All are wecomed to our midst.

MORGAN PARK M. E. CHURCH
Longwood Dr. and 110th Pl.

At Morgan Park M. E. church, Sunday school, 9:30 a. m., Frank Nay, superintendent; 11 a. m., communion and reception of members, music, chorus choir; 6 p. m., Epworth League; 7 p. m., pastor's message; midweek service, Wednesday evening at 8 p. m.

CHRISTIAN PROGRESSIVE CHURCH
Calumet Hall, 62nd St. and Cottage Grove Ave.

At Christian Progressive church. Meetings Sunday evening at 8 o'clock. Rev. Alice Abbott, pastor.

AUBURN PARK M. E. CHURCH
75th St. and Harvard Ave.

At Trinity Reformed Episcopal church, Sunday school (classes for all ages), 9:30 a. m.; morning prayer and sermon, 11 a. m.; holy communion, first Sunday of each month; Junior and Senior C. E., 7 p. m.; Wednesday mid-

GERMAN EVANGELICAL LUTHERAN CHURCH
Rev. William Rathmann, 9987 Throop St., Pastor

At German Evangelical Lutheran church. Services: Sunday school, 9 a. m.; morning service, 10:45 a. m. Every third Sunday morning service in English. No evening services during spring and summer months.

EVANGELICAL IMMANUEL CHURCH
70th St. and Michigan Ave.
Rev. J. Bollens, Pastor
Tel. Stewart 1732

Services in German every Sunday at 10:30 a. m. English services the first Sunday of the month at 10:30 a. m. Sunday school at 9:15 a. m. The Ladies' Aid Society meets the second Thursday of the month, 2:00 p. m. Men's Club meets the second Tuesday of the month, 8 p. m. Y. P. L. meets the first Thursday of the month, 8 p. m. Every third Sunday of the month at 7:15 p. m. the Y. P. L. holds devotional services. Choir rehearsal every Friday evening.

ST. MARY OF MOUNT CARMEL CATHOLIC CHURCH
67th and Page Sts.

At St. Mary's of Mt. Carmel church, Sunday service, 8:30 and 10:30 a. m.; benediction following high mass.

WASHINGTON HEIGHTS M. E. CHURCH
104th St. and Racine Ave.
Dr. F. Farmiloe, Pastor

Sunday school, 2 p. m. Preaching, 3 p. m. All welcome.

GRACE LUTHERAN CHURCH
70th St. and Union Ave.
Rev. C. E. Hoffsten, B. D., Pastor

At Grace Lutheran church, Rev. C. E. Hoffsten, pastor; residence, 6932 Eggleston Ave; phone Normal 5007. Sunday school, 9:30 a. m.; morning service, 10:45; evening service, 7:45. A cordial welcome to all.

GARFIELD BLVD. M. E. CHURCH
Corner Emerald Ave. and 55th St., Roderick Murray, Pastor

At Garfield Blvd. M. E. church. Morning worship, 10:30 a. m.; evening worship, 7:45 p. m.; Sunday school, 12 m.; Epworth league, 6:45 p. m.; midweek prayer meeting, Wednesday, 7:45 p. m.

BLIND, BUT HE SEES

MR. GEO. E. PIPER

An Englewood Man Who Lectures at the

Englewood Sunday Evening Club

Next Sunday Evening

Lost His Physical Vision at the Age of Twelve. But He Sees More Than Most of Us. His Lecture,

"THE SILVER LINING"

Is a Rare Product of Fine Spirit and Good Cheer.

Englewood Will Not Want to Miss This One

Soloist: Thomas McGranahan, Tenor

Oak Woods Cemetery

East 67th Street and Greenwood Avenue
South Entrance, 71st St. and Cottage Grove Ave.
Founded 1853 Phone Hyde Park 61 Charter Perpetual

Extract from Special, Perpetual Charter granted to the Oakwoods Cemetery Association by the State of Illinois in 1853:

"And no road, street, alley or thoroughfare shall be laid out or opened through their said grounds, or any part thereof, without the consent of the directors, nor shall any corporation now existing, or hereafter created, be authorized to take, hold or possess any portion of said cemetery by condemnation without such consent."

The above has been upheld and confirmed by the Supreme Court of the State of Illinois and is final.

Sufficient unsold ground to last fifty years.

Lots sold on time and at reasonable prices.

Best equipped Crematory in the United States. Charge for Cremation $35.

All Lots and Graves sold under Perpetual Care.

CON S. KELLY
UNDERTAKER

Auto Service Lady Assistant
6851 WENTWORTH AVENUE
Telephone Wentworth 63

F. G. SPREYNE & SON
UNDERTAKERS
For 36 Years at 4026 State Street
Beautiful Modern Chapel. Private Ambulance and Auto Livery
6328 Cottage Grove Ave. Phones Englewood 245-246

Closing Out!

Wood Mantels
Consoles
Gas Grates

Gas Logs
Tile Work for Bathrooms and Vestibules

At Prices Absolutely Below Cost It Will Pay Anyone to Investigate

When you get ready for your alterations this Spring see us for your Tile and Mantel Work.

Englewood Mantel & Tile Co.
5929 Halsted Street Phone Wentworth 800

THE TIMES 4 MONTHS' TRIAL SUBSCRIPTION 25c

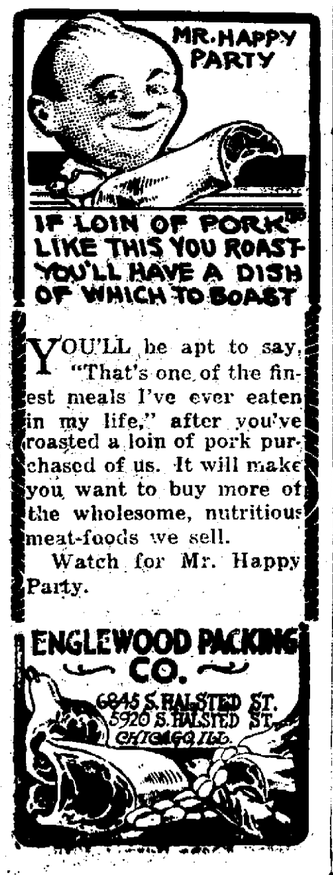

ADDITIONAL ENGLEWOOD NEWS

(Continued from Page 1)

Miss Fannie Dike's class of the Pilgrim Congregation Sunday School gave a party and a shower to the Home for Crippled Children Monday evening.

See Barkey's shoe prices.—adv.

Rug cleaning and weaving. Phone Wentworth 43. Whitmer & Co.

We are sending out a number of sample copies this week, and if the new reader likes the Times, we would gladly add their names to our list.

The Daughters of Isabella held their reception for the kiddies of the neighborhood at the Knights of Columbus club house Sunday afternoon and besides giving them well filled Christmas stockings, toys, candies and useful articles of wearing apparel, entertained them with a fine musical program and recitations which the little folks enjoyed immensely.

Mr. and Mrs. Peter P. Hokamp would like to meet the people of Englewood. Mr. Hokamp is the proprietor of the Hokamp Boot Shop at 409 W. 63rd St., near Stewart. Dahlquist's old shoe store (Adv. tf)

Mrs. Lucia Smith and son Henry of Boston, Mass., are guests of her mother, Mrs. C. C. Smith of 6722 Chappel Ave. Mr. H. Augustine Smith arrived in Englewood on Tuesday evening and will spend Christmas at the above home. Mr. and Mrs. Smith expect to go to Japan next August where he has charge of the music and pageants for the World's Sunday School Convention which will be held there. Mrs. Smith will sing and be the accompanist.

H. B. Clemmons
NOTARY PUBLIC
540 WEST 63RD STREET
TEL. WENT. 4731

25c 4 Months Trial Subscription Phone, Mail or Bring in.

ENGLEWOOD TIMES
AUBURN PARK MONITOR
GRESHAM MIRROR
CHICAGO SOUTH SIDE SUN

SUBSCRIPTION $1.00 PER YEAR.

FRIDAY, DECEMBER 26th, 1919
VOLUME XXXIII, No. 19

Published weekly at
540 WEST 63D ST., CHICAGO, ILL.
TELEPHONE WENTWORTH 4731.

GERALD E. SULLIVAN
EDITOR AND PUBLISHER.

Entered as second-class matter, April 30, 1894, at the Post Office at Chicago, Ill., under act of March 3, 1879.

288

Copy for Classified Ads must reach our office on Wednesday before 5:00 P. M. Ads must be accompanied by the cash of 25c for first two lines and 10c for each additional line (6 words to the line). No ads taken over the phone, and must be paid for before printing.

LOST AND FOUND

LOST—Suit case marked C. W. D. Detroit, contains women's wearing apparel and doll, vicinity 63rd and Normal; owner will pay reward for return. Address C. R. Dickerson, 5624 Kenwood Ave., Hyde Park 1013.

REWARD FOR LOST DOG—A young St Bernard, white body, brown breast, child's playmate, wandered from 6436 Lowe Ave. Tel. Wentworth 950.

PARTY WHO TOOK sealskin muff Dec. 23rd at Englewood postoffice, kindly return to 6552 Yale Ave. No questions asked.

LOST—Purse with $35 cash, $5 check, corner 61st and Dorchester. Phone Wentworth 3602. Reward.

LOST—Blue silk bag, Thursday evening, Dec. 18th, between 63rd and 64th on Yale Ave. Reward. 222 W. 64th St., 2nd Apt.

WANTED

WANTED—Subscription solicitors for Englewood Times. Short hours, good pay. Apply at office. 540 W. 63rd St.

SALES LADIES WANTED—In many departments; steady employment, good pay. Call early at Madigan's, 310 W. 63rd St., Harvard Ave.

WANTED—Best china closet $15 will buy. Inquire H-237, care Englewood Times.

WANTED—Janitor. Phone Wentworth 8730.

CLASSIFIED COLUMN

WANTED

GIRLS & WOMEN
18 to 35 Years of Age
NO EXPERIENCE NECESSARY

We need girls and women to learn soldering and assembling on jewelry work.

Satisfactory starting salary, all light, clean and permanent work.

Here is an excellent opportunity for part time workers to work from 10:00 A. M. to 4:30 P. M.

Regular working hours 7:45 A. M. to 5:00 P. M., 12:00 o'clock noon on Saturday.

Apply to F. H. Noble & Company 655 W. 69th St., Near Normal Blvd

WANTED—Girls over 16 years of age; also women for light factory work. Kerney Mfg. Co., 148 W. 62nd Street.

WANTED—Practical nurse with facilities to care for maternity case in own home, South Side, Englewood preferred. Wellington 671.

WANTED—Position as housekeeper. Adults preferred. Austin 9724.

WANTED—Working mechanic desires room and board south of 63rd, east of Racine; please state price and family particulars. H. 236, Englewood Times.

FOR RENT

FOR RENT—Furnished room for one or two. 6538 Normal Blvd., 2nd flat.

FOR RENT—Furnished outside rm., steam heat, would suit one or two young men. 3rd apt. 419 W. 66th St. Phone 8833

FOR RENT—4 rm flat, furnace heat, hardwood floors, elec lt. 9637 Vanderpoel Ave. Phone Beverly 2910.

FOR RENT—Furnished rooms for hskpg. Call Store, 68th & Parnell Ave.

FOR RENT—2 sleeping rms., $2.00 each, 1 block of Normal Park "L." Address H 235, care Englewood Times.

FOR RENT—Single rm. with board, all modern conveniences. 6610 Yale Ave.

FOR RENT—Nice furnished room. Phone Wentworth 8730.

FOR RENT—2 nice bedrooms, 1 lt. hskpg. room. 537 W. 62nd St.

FOR RENT—Furnished 2 and 3 rms. for hskpg. Store, 68th & Parnell Ave.

FOR RENT—Furnished rooms for lt. hskpg. 6327 Eggleston Ave.

FOR SALE

FOR SALE—Fine baby carriage and high chair. 7110 Princeton Ave. Phone Stewart 3184.

FOR SALE—Man's overcoat, size 46, good condition, reasonable. Address H-234, care Englewood Times.

FOR SALE—Base burner, good condition. Phone Wentworth 3602.

FOR SALE—A perfect 5 pass. Reo, 1917, in best condition, has winter top, 6 good tires, all attachments Bargain. Chas. G. Staat, 7813 S. Halsted St. Tel. Vincennes 327.

FOR SALE—6316 Eggleston Ave., 2-flat frame, 7 and 8 rms., and garage $5,000. Geo. Woollacott, 6342 Parnell Avenue. (tf)

FOR SALE—Pure honey, 5 pound pails, $1.75; 10 pound pails, $3.25. Phone Republic 1627. F. H. Richardson, 6832 Justine St. (tf.)

MISCELLANEOUS

LADY TEMPORARILY LAME wishes to find someone driving back and forth to city daily who will take paying passenger. Isabelle Adams, 7534 Union Ave. Phone Stewart 4138.

Vacuum cleaning, 9x12 rugs, 50c, using own current, estimates given. Beverly 2097.

STOCKHOLDERS' MEETING

The regular annual meeting of the stockholders of the Stockmen's Trust and Savings Bank of Chicago, Illinois, will be held at the office of the bank, 5425 S. Halsted St., Chicago, Illinois, on Tuesday, Jan. 13th, 1920, at 8 p. m., for the election of directors for the ensuing year and such other business as may come before the meeting.

E. J. A. GOLD, Cashier.

Dated Chicago, Ill., Dec. 12th, 1919. Published Dec. 12th, 19th and 26th, 1919.

STOCKHOLDERS' MEETING

The Annual Stockholders' Meeting of the Sixty-third and Halsted State Savings Bank will be held at the Banking Office, 810-812 West 63rd St., second Tuesday, January 13th, 1920, at 2 o'clock p. m., for the election of a Board of Directors and the transaction of other business that may properly come before the meeting.

GEO. LENZ, Cashier.

Dated, Chicago, Ill., Dec. 18th, 1919. (December 19-26, 1919-Jan. 2nd, 1920.)

STOCKHOLDERS' MEETING

The annual meeting of the Stockholders of the First National Bank of Englewood will be held at the office of said bank, 347-349 W. 63rd St., Chicago, on Tuesday, the Thirteenth day of January, 1920, between the hours of 3 o'clock and 5 o'clock p. m., for the election of directors for the ensuing year and such other business as may come before the meeting. Stock transfer books will be closed from Jan. 9th to Jan. 13th, 1920, inclusive.

V. E. NICHOLS, Cashier.

Dated, Chicago, Ill., Dec. 19th, 1919. (December 19-26, 1919-Jan. 2nd, 1920.)

STOCKHOLDERS' MEETING

Notice is hereby given that the annual meeting of the stockholders of the Guarantee Trust and Savings Bank of Chicago will be held at its banking house, corner 63rd and Green Sts., on the 13th day of January, 1920, at 1 o'clock p. m., for the purpose of electing directors for the ensuing year and for the transaction of any other business that may come before the meeting.

OTTO J. MEIER, Cashier.

Dated, Chicago, Ill., Dec. 19th, 1919. (December 19-26, 1919-Jan. 2nd, 1920.)

STOCKHOLDERS' MEETING

The annual meeting of the stockholders of the Mutual National Bank of Chicago, Ill., will be held at the offices of the bank, 7829 South Halsted St., Chicago, Ill., between the hours of 7 and 8 p. m., on Tuesday, Jan. 13th, 1920, for the election of officers and such other business as may come before the meeting.

FRED KORTHAUER, Cashier.

Dated Chicago, Ill., Dec. 19th, 1919. (December 19-26, 1919-Jan. 2nd, 1920.)

STOCKHOLDERS' MEETING

The annual Stockholders' Meeting of Englewood State Bank will be held at the Banking Office, 63rd St. and Yale Ave., Tuesday, January 13th, 1920, at 4 o'clock p. m., for the election of a Board of Directors and the transaction of other business that may properly come before the meeting.

E. W. STANSBURY, Cashier.

Dated, Chicago, Ill., Dec. 12th, 1919 (December 19-26, 1919-Jan. 2nd, 1920.)

STOCKHOLDERS' MEETING

The regular annual meeting of the stockholders of the Citizens Trust and Savings bank of Chicago, Illinois, will be held at the office of the bank at 5468 South State St., Chicago, Ill., on Tuesday, January 20th, 1920, between the hours of 2 and 4 o'clock p. m., for the election of directors for the ensuing year and for such other business as may come before the meeting

HARRY H. HUNTER, Cashier.

Dated, Chicago, Ill., Dec. 18th, 1919 (December 19-26, 1919-Jan. 2nd, 1920.)

MARLOWE HIPPODROME

This will be a gala week at the Marlowe Hippodrome, every night will be specially featured with a holiday attraction, the usual big programs for Saturday and Sunday, and on Monday will be offered the popular hat contest, to be decided by the audience at the first show, so do not miss this exhibition of Englewood loveliness. On Tuesday the feature will be the local contest of vocalists, the winner to be decided on by the audience will be awarded a handsome piano lamp All of these are only special features, as the usual program of excellence will be given. On New Years eve the management have beside the usual Wednesday night performance a grand midnight performance beginning exactly two minutes after the bells announce the coming of the glad New Year. Don't miss this it will be a wholesome sight and one you will remember for many a day. The programs arranged for the New Year week are delightful in every sense as they will be timed and appropriate to the season. You should not miss the hat contest, or, above all, the contest of local singers on Tuesday night and hear the melodious strains as each contestant appeals to the audience for favor to be awarded the grand piano lamp. The Marlowe is the real show house of the town and that Englewood people appreciate it is shown by the splendid audiences that greet every performance. You never draw a blank at the Marlowe. Every show is a prize, and above all don't miss it the coming week.

EMPRESS THEATRE

Many in fact most people like a diversity in their amusements and right here is where the Empress theatre caters to your taste. In addition to showing a good run of feature pictures, they put on a vaudeville program unequalled by any house outside of the loop. They have a special arrangement in their bookings which includes many of the best on all the circuits and the state of all kinds are glad to be considered good enough for the discriminating audiences of the Empress. They make a point of getting all attractions of diverse character, musical, entertainers that are operatic stars favor the audiences here, the many stunts new, novel and entertaining, that go to only the best houses are all booked at the Empress, and it makes no difference what day or night you visit the Empress you are sure to be entertained and amused. Get the habit, come once and we know you will be regular.

25c 4 Months Trial Subscription Phone, Mail or Bring In

The railways of the United States are more than one-third, nearly one-half, of all the railways of the world. They carry a yearly traffic so much greater than that of any other country that there is really no basis for comparison. Indeed, the traffic of any two nations may be combined, and still it does not approach the commerce of America borne upon American railways.

—United States Senator Cummins.

Ask Any Doughboy Who Was "Over There"

and he will tell you that American railroads are the best in the world.

He saw the foreign roads — in England and France, the best in Europe — and in other Continental countries — and he knows.

The part railroads have played in the development of the United States is beyond measure.

American railroads have achieved high standards of public service by far-sighted and courageous investment of capital, and by the constant striving of managers and men for rewards for work well done.

We have the best railroads in the world — we must continue to have the best.

But they must grow.

To the $20,000,000,000 now invested in our railroads, there will have to be added in the next few years, to keep pace with the nation's business, billions more for additional tracks, stations and terminals, cars and engines, electric power houses and trains, automatic signals, safety devices, the elimination of grade crossings — and for reconstruction and engineering economies that will reduce the cost of transportation.

To attract to the railroads in the future the investment funds of many thrifty citizens, the directing genius of the most capable builders and managers, and the skill and loyalty of the best workmen — in competition with other industries bidding for capital, managers and men — the railroad industry must hold out fair rewards to capital, to managers and to the men.

American railroads will continue to set world standards and adequately serve the Nation's needs if they continue to be built and operated on the American principle of rewards for work well done.

This advertisement is published by the Association of Railway Executives

Those desiring information concerning the railroad situation may obtain literature by writing to The Association of Railway Executives, 61 Broadway, New York.

First Quality Photoplays

E. THOS. BEATTY'S

Always the Best Better than the Rest

TELEPHONE WENT. 7199

E. A. R.

WENTWORTH AT 69TH ST.

Concert Orchestra THEATRE Organ Recital - Soloists

Our Best Wishes for a Happy and Prosperous New Year

Is Extended to All Our Friends and Patrons

Saturday, December 27th—One Day Only

The World's Greatest Producer, Who Has Just Escaped from a Great Shipwreck

PRESENTS

D. W. Griffith Presents

"SCARLET DAYS"

A Tale of the Olden West, Featuring

RICHARD BARTHELMESS, GEORGE FAWCETT and All-Star Cast

A new Griffith picture—galvanizing, fascinating, so different, so distinctive that it tops all his other.

—ALSO—

ROSECOE (FATTY) ARBUCKLE

—IN—

"THE HAYSEED"

His newest picture and conceded by all critics to be the best comedy this famous funny man has ever appeared in

Sunday, December 28th—Matinee and Night
One Day Only

H. B. WARNER

in

"THE GRAY WOLF'S GHOST"

H. B. Warner as a Yankee Lover and Rita Standwood as a Spanish Beauty in a High Tension Drama of Romance and Thrills

Monday and Tuesday, December 29th and 30th
TWO DAYS

"THE MIRACLE OF LOVE"

Played by a Notable Cast—An Exceptional Picture—Don't Miss It!

One Day Only **Wednesday, December 31st** **One Day Only**

They were on their honeymoon "Now that we're married, Dear," Said he, "Lets spoon a little." "All right, Lovekins," said she.. Then they learned they were not married at all.... SHOCKING !!!

VIOLA DANA

is the kissless bride in the mirthfull farce of embarrassed newlyweds

PLEASE GET MARRIED

METRO'S adaptation of the hilarious stage success of James Cullen and Lewis Allen Browne, as produced by Oliver Morosco.

Directed in seven sparkling acts by John Ince.

MAXWELL KARGER
Director General

Thursday, New Year's Day, January 1st, 1920
The Ever Popular Japanese Star
SESSUE HAYAKAWA
"THE TONG MAN"
Hayakawa's Greatest Picture—Smashing the Power of Chinatown's Murderous Tongs

Friday, January 2nd, 1920
H. B. WARNER
In Another of His Star Roles
"A Fugitive From Matrimony"
An Exceptional Society Play

COMING **COMING**

Saturday and Sunday, January 3rd and 4th
The Screen's Most Vital Personality
CLARA KIMBALL YOUNG
In the Most Important Dramatic Engagement of her Career
"EYES OF YOUTH"
A Veritable Thunderbolt of Dramatic Force with an All-Star Supporting Cast. Produced in Lavish Splendor

HARVARD THEATRE

Harvard Ave. Near 63rd St.

Matinee Daily, 2 to 4 p. m. Evenings 6:30 to 11

MUSIC DELUXE JAS. E. COSTON, Mgr.

Englewood's Most Beautiful Photoplay Theatre

PERFECT VENTILATION, FAULTLESS PROJECTION, ARTISTICALLY REMODELED AND REDECORATED

The Management of the Harvard Theatre Extends to Its Growing Patronage Its Best Wishes for Season's Greetings

Saturday, December 27th, Continuous 2 to 11:30

The Most Polished Actor of the Screen and Stage

H. B. WARNER

In an Exceptional Society Play

"A Fugitive From Matrimony"

A role similar to his famous characterization of "Alias Jimmy Valentine," a clever picture full of action, thrills and laughs.

Also Good Comedy, Pathe News and Other Attractions

Sunday and Monday, December 28th, 29th

Continuous 2 to 11:30

Double Feature

Thos. H. Ince Presents

Wm. S. Hart

In a New and Entirely Different Play

"John Petticoats"

CHARLIE CHAPLIN

In His Revised Classic Comedy

"THE VAGABOND"

A Real Chaplin Comedy Also Fox News

Matinee Only

"THE GREAT RADIUM MYSTERY"

Tuesday and Wednesday, December 30th and 31st
Continuous 2 to 11:30 P. M.
DOUBLE FEATURE PROGRAM
Unusually Entertaining Show for New Year's Eve

The Screen's Cleverest Comedian

HAROLD LLOYD

"FROM HAND TO MOUTH"

In His New Special 2-Part Comedy

A clean, unusually funny comedy. A dessert of jolly laughs. An excellent digestive tonic for yourafter-Christmas dinner. A continuous laugh from start to finish. Full of life and action.

The Favorite Screen Star

Ethel Clayton

ETHEL CLAYTON

In the Most Adventurous and Exciting Play

"MORE DEA[illegible] THAN THE MA[illegible]"

"Frailty, thy name is woman." So said Shakespeare. But see this woman in this picture—with her wiles, her charm, her terrible, subtle power. See her with the man who loved her. Then judge for yourself. A picture of rare beauty, stirring events, and a subtle appeal that is irresistible. Come!

3---Days EXTRA SPECIAL 3---Days

Thursday, Friday and Saturday, January 1st, 2nd, 3rd

Continuous 2 to 11:30

The strange and fascinating vis-ualization of a young girl's experiences on the threshold of life.

Harry Garson Offers the Screen's Most Vital Personality

Clara Kimball Young

In the Entrancing Dramatic Document

"Eyes of Youth"

The tale of a soul's turmoil midst the heights of happiness; the depths of misery; the extremes of joy and gloom. Cast extraordinary, including Milton Sills, Vincent Serrano, Pauline Starke, Gareth Hughes, Wm. Courtleigh, Edmund Lowe and others and the most lavishly staged film in the history of the screen.

Unanimously Acclaimed as the Screen's Most Perfect Play Words Cannot Describe This Magnificent 8-Part Play. You Must See It! Come Early

EMPRESS Theatre

Harry Mitchell MANAGER

Halsted St., Near 63rd St.

VAUDEVILLE

25c---Daily Matinees---25c

2:15 P. M.

Two Shows Nightly at 7:30 and 9:15

Shows Change Mondays and Thursdays

LINDEN THEATRE

Always "The Best—Better Than The Rest"

Stadium Cold Fibre Screen

63rd Street at Halsted

The management of the Linden Theatre extends to their many patrons its best wishes for "A Merry Christmas" and "A Happy and Prosperous New Year."

Four Days, Sunday, Monday, Tuesday and Wednesday, Dec. 28th, 29th, 30th and 31st, attraction extraordinary. The screen's most vital personality, Clara Kimball Young, in the most important dramatic engagement of her career, "Eyes of Youth," by Max Marcin. A veritable thunderbolt of dramatic force with an all-star supporting cast. Produced in lavish splendor by Harry Garson. Suppose you were sitting with your loved ones. The time was May. All nature smiled. You were content that fate had shaped a happy life for you. Suddenly and without warning as though borne on the wind, a figure draped in wierd oriental costume entered your life. This figure a yogi from far off India and bearing with him a crystal sphere into which he bade you look and therein was shown your future life. All the misery of an age, all the mad race of poverty, all the anger of an outraged fate, all the ecstasy of success and all the fear of betrayal—and in all this you saw yourself pictured in kaleidioscopic vividness. Would you want to live that life. This is the theme of the new, intense, dramatic document. Also a good comedy each day.

New Year's Day, Thursday, Jan. 1st, and Friday, Jan. 2nd, Robert Warwick in "An Adventure in Hearts." A story of love and the secret service, with a soldier of fortune playing a winning game. An old ancestral castle. Man and wife living in separate wings. A mysterious visitor. An exchange of clothes. A mistaken identity—and one of the strangest tangles you ever imagined. A two-fisted star in a big smashing romance of love, struggle and intrigue.

Coming—Thos. H. Ince presents Hobart Bosworth in "Behind the Door." Another one of Jack London's great sea stories. The captain's day had come! The man who had stolen, outraged, slain his bride, was paying—there behind the door. Once they had thought the captain a gentle soul who loved his foes. Now, in the dim light, they watched two moving shadows—terrible, silent shadows—and a vengeance that almost froze their blood. A virile, thrilling, he-man tale of adventure, love and the sea. From the celebrated novel by Gouverneur Morris. Jane Novak and Wallace Beery in the big supporting cast, and Hobart Bosworth in the greatest role of his career. Mr. Bosworth will be remembered as the star in "The Sea Wolf," which made such a remarkable run at the Linden recently. Watch for announcement and be sure to see this wonderful production.

HALSTED THEATRE

L. H. FRANK Proprietor

62nd and HALSTED STREETS

Hear Our $5000 Barthola Orchestra Organ--It's a Wonder

The First Showing Outside the "Loop"

Two Days Only Two Days Only

Monday and Tuesday, December 29 and 30

"THE RED VIPER"

with

Garnet Hughes and Ruth Stonehouse

The Classic of Americanism

The story of the youth who lost faith in America, and found himself almost a man without a country. But even when love is wrong, the truth is ever right. At last, soul sick and weary, he found peace and joy once more under the folds of "Old Glory." The Epic drama of the Melting Pot. The dramatic sensation of the movies. Brilliant, astounding, colossal.

MARLOWE HIPPODROME

The wonderful success of the Marlowe Hoppodrome this season is the marvel in the picture and vaudeville world. The excellence of the programs and their variety and merit attracts large audiences every time the doors are opened. "Doc" White has made good by giving the people their money's worth and providing them with entertainment that they like and enjoy. Most of humanity grows tired of one class of amusement as well as of one diet and to provide for this the Marlowe books a line of attractions, varied in character but universally good in merit. They offer a big triple program daily, good pictures, the best features of filmdom, and in addition the cleverest and best in vaudeville that is clean and attractive.

Mondays, as a special, the Marlowe offers a hat contest, the audience voting for the most attractive lady donning the latest confection in millinery and the lady wears the hat home. Tuesdays, besides the vaudeville acts, they offer the professional song revue and the thrilling pictures. Wednesday comes the Jim Corbett pictures in serial, the most thrilling ever produced, depicting the champion as "The Midnight Man," and in addition the best musical comedy or acts of vaudeville that are fully up to the Marlowe standard. Thursday is another big vaudeville night, with good pictures, and Friday comes the all star professional vaudeville revue of seven or more acts, as well as the pictures. Saturday and Sunday are gala days at the Marlowe; in addition to great feature first run pictures they offer at least six big vaudeville acts.

The Marlowe always leads and assures every visitor a good show, come when they may. Be one of the crowd and patronize the real show.

ENGLEWOOD THEATRE

Special Midnight Show New Year's Eve

"The Follies of Pleasure," booked to appear at the Englewood Theatre next week, is an example of what a man's confidence in his own ability will do. When Mr. Rube Bernstein explained his idea of producing a burlesque show that would compare with Ziegfeld Follies, the theatrical world stood back astounded. No one had ever undertaken such a gigantic task. However, Mr. Bernstein's success is shown by the ever increasing receipts of the box office at the theatres in which his company has appeared. "The Follies of Pleasure" is now the criterion of all burlesque shows and this season's 1920 model surpasses all past offerings. It is a "pepper pot" into which Mr. Bernstein, with the assistance of Sam Lewis and Joe Young, two of New York's most famous song writers, and a capable cast of well known players, has brewed a concoction of comedy, music and girls, seasoned with a little variety and spice and guaranteed to please the most fastidious people. The plot is in two acts and eight scenes, the first act being labeled "The Spice of Life," the second act, "Going Some." Both vehicles are built around the famous "Sum Bum," Clyde J. Bates, and give him great scope to show that he is deserving of this title of America's greatest tramp comedian. The feminine contingent of "The Follies of Pleasure" is headed by Mae Mills, the original Razz Jazz Girl, assisted by Violet Hilson, Annette La Rochelle and

EMPRESS THEATRE

The Empress Theatre and "good show" are synonymous terms in the south part of this big city, as everyone who goes to the Empress at any time knows that they will enjoy a good show. The winter season is on with all the big extra attractions and Manager Mitchell is after them so keenly that nothing can escape, and the result is the best line of vaudeville acts that are put over any board. The chestnut may not grow on this active stage; they must be good acts, new acts and clean acts to catch the eye of the wise old Harry who presides over this splendid house. As special attractions for ladies and children the daily matinee is boomed as the big day show of the town and the large and constantly increasing attendance shows that the real people appreciate it. There is not a lonely minute at the Empress, and not an hour but you feel you have spent well if you spend it at the Empress. If you want to keep abreast of the times at all times you will become an Empress patron and see their show often, as none of the headliners from any circuit escapes booking at this big, roomy, comfortable house. In addition to the vaudeville they show a line of very good pictures in features and travel, instructive, amusing and exciting, all of which are carefully selected for their fitness for this high class house. Go to the Empress and you will find your time as well as your money well spent.

THE VALUE of advertising space in a newspaper depends on the quantity and quality of its circulation, which depends on the quantity and quality of the paper's service to the people

MARLOWE HIPPODROME

WHERE EVERYBODY GOES

63rd Street and Stewart Avenue

THE HOUSE OF VARIETIES

Phone Normal 6267

"Doc" White, Manager

Big New Year's Program

Hat Contest Monday Night

Local Song Contest Tuesday Night

An Additional

GRAND MIDNITE SHOW

Opens 2 Minutes After the New Year

Wednesday Night

ALWAYS A GOOD SHOW AT THE MARLOWE

Follow the Crowds

NATIONAL ONE WEEK Commencing SUN. MAT. DEC. 28

MATINEES, 25c AND 35c; WEEK NIGHTS, 25c, 50c AND 75c
SUNDAY AND HOLIDAY NIGHTS 35c TO $1—GET SEATS EARLY

ENGLEWOOD THEATRE

63rd and Halsted Streets
Tel. Wentworth 2249

Big Special New Year's Week Attraction

SPECIAL MIDNIGHT SHOW NEW YEAR'S EVE

A STAGE FULL OF FAMOUS BEAUTIES

VIOLET HILSON
YOU KNOW HER

SOMETHING NEW AT LAST

$10,000 Challenge Beauty Chorus

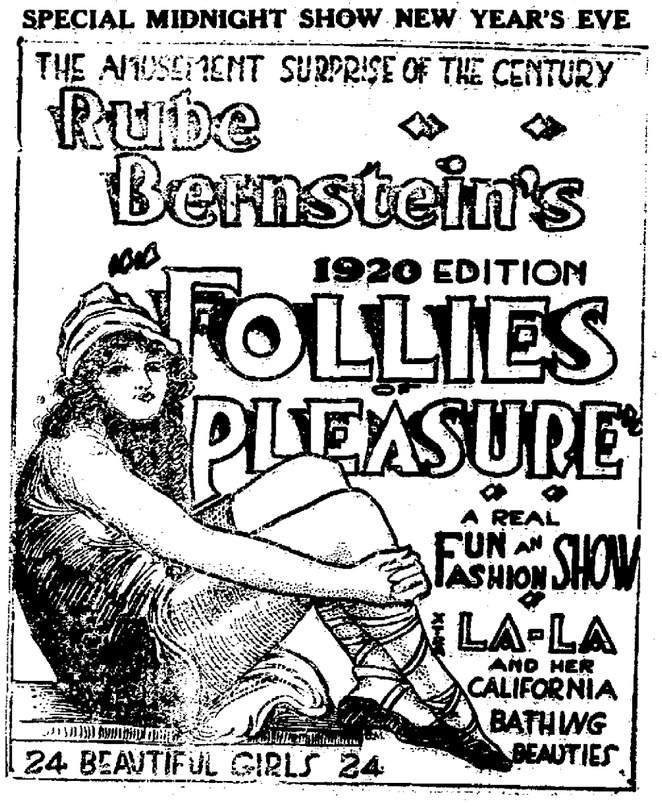

A Georgeous Beauty Show

CLYDE S. BATES, KING OF TRAMPS—"SUM BUM"

ANNETT LA ROCHELL
QUEEN OF THE FOLLIES

ALL NEW THIS TRIP

The New York World Says:

FLO ZIEGFELD

Has Nothing On Rube Bernstein for Picking Beauties for the Chorus

Ladies' Daily Matinee at the Englewood---Seats, 18c

E. A. R. THEATRE

WENTWORTH AT 60TH ST.

The management of the E. A. R. Theatre wishes to extend "The Season's Best Wishes" to its many friends and patrons and invites them to the Christmay Day program especially.

Your pretty little neighborhood photo playhouse, the E. A. R. has been making big and history making strides in the giving their patrons the best photoplays that money can purchase. To prove this statement read the following program:

One day only, Saturday, Dec. 27th, the world's greatest producer, who has just escaped from a great shipwreck, D. W. Griffith, presents "Scarlet Days," a tale of the olden West, featuring Richard Barthelmess, George Fawcett and all-star cast. A new Griffith picture—galvanizing, fascinating, so different, so distinctive that it tops all his others. A tale of the olden West. The trail, the strife, the dance hall glare. The blood of youth adventuring. And through it all—a soul, as only Griffith can paint it on the screen. Also Roscoe (Fatty) Arbuckle in "The Hayseed," his newest picture and conceded by all critics to be the best comedy this famous funny man has ever appeared in.

Sunday, Dec. 28th, matinee and night, H. B. Warner in a story full of red blooded life, "The Gray Wolf's Ghost." Mr. Warner is given full scope for his rare dramatic ability, playing the double role of Dr. West and Harry, and to each characterization he adds the distinction of his magnetic personality.

Monday and Tuesday, Dec. 29th and 30th, two days only, "The Miracle of Love," by Cosmo Hamilton, played by a notable cast, including Wyndham Standing, Lucy Cotton and Jackie Saunders. She was married to another. Yet they resolved to fly in the face of convention, elope and find their happiness. But they reckoned without the world and the amazing events that followed.

Wednesday, Dec. 31st, Viola Dana, the dainty little star, in "Please Get Married." Viola Dana has the best vehicle of her career in "Please Get Married," the first offering under the new policy of "fewer and better pictures," in which Screen Classics, Inc., is now starring her.

Thursday, New Years Day, Jan. 1st, 1920, Sessue Hayakawa, the favorite Japanese screen star, in a thrilling drama of Chinese blackmail and revenge, "The Tong Man." Hayakawa performs some daring stunts in this picture, jumping off roofs, sliding down fire-escapes and crashing through a skylight with reckless abandon.

Friday, Jan. 2nd, H. B. Warner, the distinguished star, in another big hit, "A Fugitive from Matrimony." This is a society-drama, the kind that Warner scintilates in, and in which he has a type of role that made him famous on two continents.

Two days only—Attraction extraordinary—Saturday and Sunday, Jan. 3rd and 4th, Clara Kimball Young in "Eyes of Youth." On the topmost peak of the giant Himalayas, far above the timber line where age-old glaciers defy mankind, stand three mysterious men. From their souls radiate mystery, black art, necromancy. The earth dream reaches out, to touch the stars and watch over the destinies of the earth. "Thou shalt be the first to go," says one unto the other, "for thine eyes is youth. Therefore we make thee a messenger of our will. Many temptations will beset thee, but know that the more thy feet shall bleed the whiter shall thy soul be."

TIMES WANT ADS

HALSTED THEATRE

The splendid pictures now showing at the Halsted Theatre are attracting the attention of all lovers of the silent drama. Mr. Frank is untiring in his efforts to secure the best bookings and as he is prominent in the movie exchange world, he surely does make a fine showing for his house. We can commend the Halsted for at all times having the very best that can be secured and the finest pictures in filmdom.

The special offering for next week will be "The Red Viper," for Monday and Tuesday, Dec. 29th and 30th. This is the first showing outside of the "Loop," and we suggest early attendance.

"The Red Viper" is more than a photoplay—it is a classic of Americanism. In the form of a brilliantly written, and wonderfully staged film production, it delves deep into the soul of the American masses, and then lays bare what it finds there. With its story of universal appeal, with its rapid succession of startling surprises, all culminating in a grand climax, this picture stands out as the most remarkable production of its kind that has ever been offered to the American public. "The Red Viper" is a picture with a purpose—it entertains, it edifies, it dazzles by its brilliancy, and yet tells a story so logical in its construction, and so true to life that audiences are thrilled and entranced from the first scene until the drama is brought to its unexpected and exciting denouement. "The Red Viper" shows the wonderful transformation wrought through the miracle of Americanism. It shows the pure gold and the worthless dross, in the seething and churning melting pot, from which are to be moulded the Americans of the future. "The Red Viper" is a drama of inspiration, of hope; it is a thundering call to arms, to rally about all that is good and holy in America. Its wonderful story, its brilliant acting, its masterful direction, and its patriotic mission are the elements which go to make "The Red Viper" the supreme dramatic achievement of the year. Don't fail to see this wonderful picture and don't forget that it will only be shown two days, Monday and Tuesday, Dec. 29th and 30th.

NATIONAL THEATRE

"His Bridal Night" at the National Next Week

Few of the present day farces have met with the success of "His Bridal Night," which will be presented at the National Theatre for an engagement of one week commencing Sunday matinee, Dec. 28th.

When presented in Boston, the dramatic critic of the American had the following to say: "His Bridal Night" pleased a capacity audience at the Wilbur Theatre last night. It was whispered beforehand that the piece was quite broad and that those who saw the premier would see and hear things that those who postponed their visit might miss. A base slander. There is nothing, ladies and gentlemen, in this show to harm the most fastidious. Indeed, as farces go nowadays, one has to be very, very naughty about it. A stage glance or an aside now and then reminds you you might expect something you ought not to expect if you were expecting something that you should not expect. But it never happens. "His Bridal Night" is an involved farce with a great deal of humor and many clever situations largely dependent on the likeness of twin sisters, one of whom is a bride at the beginning of the story, whose husband finds himself unable to tell her from her equally pretty sister. To go further into the story, would be to spoil it for those who intend seeing it. One should be able to guess from this much of a synopsis about what happens in the essentials."

The farce has been musicalized for this season's road tour. The music has been furnished by Frederick E. Bowers. Wm. L. Mecham will appear in the leading male role. Others in a splendid cast are the Parker Sisters, Beatrice Lett, Bertha Julian, Harry Lilford, Charles Bennett, Clarice Grey and others.

Harvard PHOTO PLAY HOUSE

The management of the Harvard Photoplay House extends to its rapidly increasing patronage their best wishes for "A Very Merry Christmas" and "A Happy and Prosperous New Year."

Speaking of music, have you heard the new orchestra at the Harvard? All the world loves music and good music is a rare quantity, but at the Harvard one needs only to hear their orchestra once to convince them that they have the genuine. "Music hath charms," so if you have a longing for something soothing it will pay you in big dividends to visit the Harvard some evening or matinee. A word to the wise, etc.

Saturday, Dec. 27th, continuous 2 to 11:30 p. m. The most polished actor of the screen and stage, H. B. Warner, in an exceptional society play, "A Fugitive from Matrimony," a role similar to his famous characterization of "Alias Jimmy Valentine," a drama crowded full of action, thrills and laughs. He didn't want to marry. She didn't want to marry. But a wonderful turn of events showed how hopeless it all is. Also a good comedy, Pathe News and other attractions.

Sunday and Monday, Dec. 28th and 29th, continuous 2 to 11:30. Double feature. Thos. H. Ince presents Wm. S. Hart in a new and entirely different play, "John Petticoats." Imagine! "Bill" Hart, fresh from a lumber camp—landed plumb in the tangles of a ladies' lingerie business. Imagine the best buck dancer in the northwest woods doing one-steps in the proud old mansions of New Orleans. Imagine William Hart as detective, lover, fighter—man all through! And that's only part of the fun and appeal in this big picture. Also Charlie Chaplin in his revised classic comedy, "The Vagabond," a real Chaplin comedy. Fox News and, matinee only, "The Great Radium Mystery."

Tuesday and Wednesday, Dec. 30th and 31st. Big double feature program. An ideal New Years eve entertainment. Ethel Clayton in "More Deadly Than the Male." Story of a woman's charm vs. man's strength. Caught!—in fair arms that clung—drew him in—trapped him like a fly in the web of a spider? And he had thought that women were weak; had planned adventure, hunting tigers in the wilds. But the eternal tigress, woman, sprang into his life at home; crammed his days with more adventures than he ever dreamed; in the end, made him glad of her power. Also Harold Lloyd in his new special two part comedy, "From Hand to Mouth." A clean, unusual funny comedy. A dessert of jolly laughs. An excellent digestive tonic for your after Christmas dinner. A continuous laugh from start to finish. Chock full of life and action. Don't miss this one.

Extra special—three days only—continuous from 2 to 11:30 p. m.—Thursday, Friday and Saturday, Jan. 1st, 2nd and 3rd. The screen's most vital personality, Clara Kimball Young in the thunderbolt of dramatic force, "Eyes of Youth." Supported by Milton Sills and an all-star cast. "Eyes of Youth" was the dramatic sensation of New York as a play—as a picture it is a greater sensation. A startling story of a young girl's experience on the threshold of life. One of the most famous of Broadway successes with Clara Kimball Young in the role of the girl who wanted to be able to see into the future so as to determine what steps to take regarding her career. What a wonderful thing it would be if we could all have the help of a Yogi with a magic crystal who would allow us to peep into the great unknown and see what our lives were to be.

25c 1 Month's Free Subscription Phone Mac. 8 Bringer

Always The Best - Better Than The Rest

LINDEN THEATRE

Radium Gold Fibre Screen

63rd Street at Halsted

The Management of the Linden Theatre Extends to Its Many Patrons, THE SEASON'S GREETINGS

Sunday, Monday, Tuesday and Wednesday, December 28th, 29th, 30th and 31st

ATTRACTION EXTRAORDINARY

The Screen's Most Vital Personality

Clara Kimball Young

In the Most Important Dramatic Engagement of Her Career

"EYES OF YOUTH"

By MAX MARCIN

A Veritable Thunderbolt of Dramatic Force with An All-Star Supporting Cast. Produced in Lavish Splendor by HARRY GARSON

Suppose you were sitting with your loved ones. The time was May. All nature smiled. You were content that fate had shaped a happy life for you. Suddenly and without warning as though borne on the wind, a figure draped in wierd oriental costume entered your life. This figure a Yogi from far off India and bearing with him a crystal sphere into which he bade you look, and therein was shown your future life. All the misery of an age, all the mad rage of poverty, all the anger of an outraged fate, all the ecstasy of success and all the fear of betrayal—and in all this you saw yourself pictured in kaleidioscopic vividness. Would you want to live that life? This is the theme of the new, intense, dramatic document.

Also a Good Comedy Each Day

2 Days—Thursday, New Year's Day—2 Days and Friday, January 2, 1920

ROBERT WARWICK

—IN—

"An Adventure of Hearts"

This Makes An Ideal New Year's Day Entertainment
Come and See the New Year Come In At the "Linden"

COMING

HOBART BOSWORTH

—IN—

"BEHIND THE DOOR"

Another of Jack London's Great Sea Stories

Mr. Bosworth will be remembered when he starred in "The Sea Wolf" and made a huge hit. See him again and at the "Linden." Watch for announcement of dates.

SULLIVAN'S SOUND NONSENSE

What will you do in the New Year?
What have you done in the Old?
Shall it come like a benediction,
Shall it leave you callous and cold?
Shall it leave the solemn tolling
Of a gruesome funeral knell?
See! It comes like the joyous chiming
Of a merry marriage bell.

We won't have to "swear off" this year—old Uncle Sam did it for us.

Now altogether—let us make good old Englewood hum the coming year.

To everyone I wish a most happy and prosperous New Year.

Cheer up me hearties, the days have begun growing longer since Sunday.

Begin the New Year right, if I owe you anything, just forget it, but if you owe me, pay up promptly or I'll get your gizzard.

A smoking chimney just now is an evidence of great wealth, along with the possessor of a pound of sugar or a ton of coal.

Yes girls, the New Year will be one of those "leaping" affairs, but I warn you right now to let Glenwood Preble alone, he's bespoke as it were.

Little sister was telling the next door little girl all about it. "My sister Beatrice is awfully lucky. She went to a party last night where they played a game in which the men either had to kiss a girl or pay a forfeit of a box of chocolates." "Well, how was Beatrice lucky?" "She came home with thirteen boxes of chocolates."

"It gives me great pleasure, O'Connor, to pin this medal on your breast," said the commander, "and tell you that I am also placing twenty-five dollars to your credit in the bank!" "Thank ye, sorr," said the private. "But, sorr—" "Yes?" "If ye wouldn't mind now, sorr," asked O'Connor, "couldn't ye pin the twenty-five dollars on me breast and put the medal in the bank?"

Gerald E. Sullivan

3rd Regiment Children's Party

The 3rd Regiment, I. R. M., gave a party to the children Monday evening at the 7th Regiment Armory and it was a rousing time for the happy children and a joyous time for the boys. C company is composed of Englewood boys and they were the leaders in the movement. The officers and men deserve credit for their good work in making the holidays more bright for the little ones and shows that under their khaki jackets beat big warm hearts.

American Legion Thanks the Times for Publicity

December 22, 1919.

Mr. Gerald E. Sullivan,
540 W. 63rd Street,
Chicago, Illinois.

My dear Mr. Sullivan: Englewood Post No. 61 of the American Legion at its last meeting directed me to thank you for the support you have given this Post in the columns of the Englewood Times. We appreciate very much the publicity you have given both in the news sections and in the advertising columns.

We know that as an ex-army man and a public spirited citizen, you were prompted to give us this assistance. We are planning on an intensive membership campaign in January with our object as a thousand members.

Thanking you again, I am
Very truly yours,
DeWITT CLELAND,
Commander.

Should We Invade Mexico?

This will be the subject of the discourse of Dr. R. A. White at the People's Liberal Church next Sunday morning at 10:30. There can be no doubt but Dr. White is one of the best informed men on the Mexican situation, and also that no one can discuss it with a broader view and deeper understanding than he. The daily press has published much drivel on this vexed question and much of the information we get on the subject is tinged with the feelings of the different elements who see only their own personal benefit in this important matter. It will be of profit for anyone to hear Dr. White's discourse and everyone is cordially invited. A discussion will follow the sermon. Kindergarten classes will be held during the sermon and Dr. White's Young People's class will meet at 12:30. Regular Sunday School at 9:30. There will be no evening services.

Expert Watch Repairing

at reasonable prices. Saly's, 6431 S. Halsted St. No charge for regulating. Bring in your watches. (Adv.)

Express Their Gratitude and Good Wishes

On pages 8 and 9 in a double paged make up, about half a hundred of our leading business men express their gratitude for patronage in the fast passing year and best wishes for their patrons in the New Year soon to be. It is a clever bit of journalism as well as nice business courtesy, and is the work of our Mr. Homer B. Clemmons, the live wire that looks after the advertising department.

Blind Lecturer Will Inspire

Mr. George E. Piper will delight the Englewood Sunday Evening Club. Much interest is attracted by the announcement of the program of the Englewood Sunday Evening Club for next Sunday evening. The speaker is Mr. George E. Piper, of Englewood. Before he lost his sight at twelve years of age, Mr. Piper attended the Englewood schools and played in the light and with the crowds. Since then he has been fighting his way in the dark. Or so it would seem to us.

But the fire in his soul lights life with beauty and he sees where many are blind. The subject of his lecture is, "The Silver Lining." It includes some revelations of the viewpoint of a blind man, some humorous incidents of his struggles for education and a living, and many a thrill for the heart that waits for inspiration. His greatest value is the inspiration he gives his hearers for their own lives. The soloist is Thos. McGranahan, tenor.

Boy Scouts Training

A Red Cross training course in first aid has been made available for all scoutmasters, assistants and committeemen, under the auspices of the Boy Scouts of America. The course will cover a period of ten weeks of one and a half hour sessions, during which time the men will study bandaging, first aid carriers, etc., under the leadership of Dr. Gentles of the Red Cross. This course will be conducted at the Englewood Baptist Church, Stewart and Englewood Aves., beginning on Monday night, January 19th, at 8:00 o'clock. Registration can be made at district headquarters, 206 W. 63rd St.

The Field Scout Executive of the Southwest District is very desirous of securing some men for scoutmasters and assistants. Scouting selects the men of the best character and those who love boys to be leaders. There are boys who are awaiting leadership. Mr. Hines would be glad to discuss this in detail with any who would like to enter the scout movements to work with boys.

Englewood State Bank Annual Dinner

Englewood State Bank gave a dinner last Friday evening at the Congress Hotel to its directors, officers and employees, numbering about forty, to celebrate the passing of the million dollar mark in their savings deposits, the total of their deposits in that department being $1,150,000. The total deposits of the bank being over $3,300,000.

Mr. Frank H. Tinsley acted as toastmaster and there were addresses by John Fletcher, Frederick Cowin, Philip Larmon, Chas. J. Rittenhouse and E. W. Stansbury, directors.

At the close a bonus of 10% of the salaries received during the year to officers and employees was announced.

This dinner is expected to be made an annual affair. Next December they hope to celebrate the passing of the two million dollar mark in their savings account.

Halsted Bank Messenger Robbed

About 9 o'clock Tuesday morning as Roy Huelet, a messenger for the Halsted Street State Bank, was on his way to the city with $1,150 in Liberty Bonds and $40 000 in canceled checks, he was stopped at Normal Blvd. and 69th St. and with a revolver held against his side was compelled to give up the package. The "dirty looking bums" as Roy described them were in an automobile which followed the street car he was on and as soon as he got off at Normal to take the elevated one of them about 20 years old pushed the gun against him and demanded the bundle and jumping back into the car made his getaway. Just a year ago another messenger was robbed of $5,000 in cash and bonds and $28,000 in checks.

Carr Family Re-Union

Former Postmaster C. W. Carr and Mrs. Carr sat down to turkey dinner recently with their five children, the first time since their golden wedding nine years ago. The children range in ages from 39 to 56 years and there is no link missing in the family chain. They are in the order of their ages from youngest to oldest: Mrs. Alonzo Cocayne, Homewood, Ill.; Perry B. Carr, Beverly Hills; former Judge Wm. O. Carr of Muskogee, Okla. now of Chicago; Mrs. Arthur Warlong Clapp, New York City; and Charles Mylert Carr, Englewood. C. W. Carr was postmaster of Englewood, third largest postoffice in Illinois, during the World's Fair period, by appointment of President Cleveland.

Christian Science Lecture

A cordial invitation to attend a free lecture on Christian Science is extended to all those desiring information on this interesting subject. The lecture will be delivered by John Randall Dunn, C.S., of St. Louis, Mo., member of the Board of Lectureship of the Mother Church the First Church of Christ, Scientist in Boston, Mass.

VAN'S CHINA STUDIO

Order Your China for Christmas
China Fired
943 W. 63rd St. Normal 5706

SOLVAY COKE Stove and Furnace Sizes
Pocahontas Coal
Franklin County Coal
Nut, Egg and Lump
Grogan Coal Co.
THE YARD FOR GOOD COAL
Wentworth 44 606 W. 67th Street

SPECIAL CLEARING SALE
COATS, SUITS AND DRESSES
Special Short Coat, all lined, trimmed collar, with sealette plush $13.75 and up
Special Sale Dresses, all wool serges, $17.50
Special Sale from 8:30 to 12 M.
Odds and Ends Coats, $8.75
JACKSON'S STYLE SHOP
CLOAKS, SUITS, DRESSES AND SKIRTS
Phone Wentworth 2754 345 West 63rd Street

Sure To Please The Entire Family!
An ECH-O-NOLA Phonograph

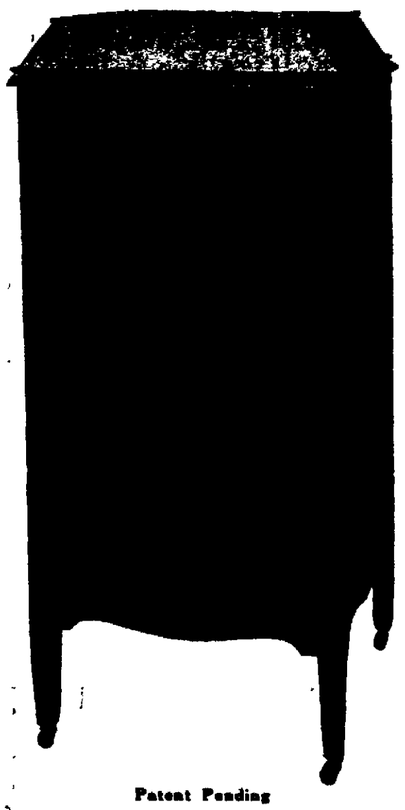

Patent Pending
MODEL No. 150

Scatter Sunshine in Your Home

It is the natural desire of all artistically minded home folks to expect sometime to own a Phonograph.

WHY NOT THE ECH-O-NOLA

When it comes into your home, the majesty of the instrument lifts you and has its effect on you mentally and spiritually.

Its mellow tones soothe you!
Its sweet rhythm charms you!
Its clearness astounds you!

Let us demonstrate this wonderful Phonograph to you.

Ech-O-Nola STRADIVARIUS TONE MADE BY ECH-O-NOLA CO.

Sales and Display Rooms, Nat'l Theatre Bldg.
Suite 12, 13 and 14
6217 and 6219 South Halsted St.
Open Every Evening

Patent Pending
MODEL No. 175

A Merry Christmas 1919

ENGLEWOOD TIMES

A Happy New Year 1920

AUBURN PARK MONITOR — GRESHAM MIRROR — SOUTH SIDE SUN

Vol. XXXII—No. 19 | IN TWO SECTIONS—SECTION TWO | FRIDAY, DECEMBER 26, 1919 | $1.00 PER YEAR

Auburn Park, Gresham Brainerd and the South

Happy New Year to all.

The Phi Sigma Upsilon Girls will entertain at dinner on December 30th for Miss Gertrude Gault, 8719 Racine Ave.

Miss Gertrude Gault, 8719 Racine Ave., who attends school in West Plains, Mo., is home for the holidays.

See Barkey's shoe prices.—adv.

Miss Helen Rowe who has been attending Oberlin College is home at 7800 Lowe Ave. for the holiday season.

Frank Mazek of 7527 Union Ave. is up from Champaign for the week. He is a student of Illinois University.

The Auburn Park Thirty Club will meet next January 9th. The hostess will be announced later.

Send Gresham and Auburn news to correspondent, Mrs. Pauline F. Palmer, 1753 W. 96th St. Phone Beverly 2097.

Profiteering in Christmas trees was rather unsuccessful this year. Many a lad rejoiced in a free gift tree. We wish the sugar profiteers would receive the same treatment.

Mr. and Mrs. H. A. Huber and family of 7747 Union Ave. are spending Christmas week with Dr. Griffin and family in Florida.

The streets are livened by the return of many of our young people on holiday vacation.

A grand charity ball will be given at the Masonic Temple March 3rd for the benefit of the Auburn Park Hospital.

An attack of tonsillitis confines Robert Marvis to his home at 8021 Carpenter St.

Miss Grace Darling of 517 78th St. has gone to Ohio to spend the holidays with her mother.

Dr. S. A. Waterman has returned from Jacksonville, Fla., where he took his sons for the winter. Mrs. Waterman with her daughter, Mrs. Wassen, will leave early in the New Year for the same place to spend the winter months.

Mrs. Louise J. Wall, wife of the late Nicholas Wall of 1001 87th St. died at the family home Sunday and her funeral occured Wednesday services at St. Killian's Church and burial at Mt. Olivet. Mrs. Wall was a pioneer of this part of the city, a kindly, charitable and loving Christian woman, a loving wife and devoted mother and her bereaved family have the sympathy of their many friends. She leaves eight children, eighteen grandchildren and six great grand children and six stalwart sons were her pallbearers.

NEWS FROM THE RIDGE

Morgan Park, Washington Heights, Beverly Hills, Walden, Longwood and the Southern Suburbs

Mr. and Mrs. Arthur Estep, 9827 Prospect Ave., entertained at dinner on Christmas.

Mr. E. C. Rowe, 98th St. and Beverly Ave., is enjoying a visit from his father of Biedersburg, Ind.

Correspondents—please don't write on both sides of the paper.

See Barkey's shoe prices.—adv.

Miss Mary Cabery, 9745 Prospect Ave., has recovered from her recent illness.

The little son of Mr. and Mrs. Gerald Tuxford, 10459 Racine Ave. was baptized last Sunday.

Miss Moore, 113th St. and Longwood Drive, entertained at a juvenile Christmas party on Monday evening.

Buy your correspondence stationery by the pound with envelopes to match and save money at Kellner's, 443 W. 63rd St.—adv.

Mr. and Mrs. A. Heis, 1141 99th St., entertained at a family reunion on Thursday. In the evening the family enjoyed a juvenile party at the home of Mr. and Mrs. A. Shaw, 1518 102nd Pl.

Don't forget those New Year resolutions.

Mrs. Tezel, 100th St. and Vincennes Ave., is seriously ill.

Mrs. J. O'Donnell, 1034 104th Pl., entertained at a juvenile party last Friday.

The Davis' family, 9773 Prospect Ave., are in quarantine for scarlet fever.

Mrs. J. O'Donnell, 1034 104th Pl., interested the neighbors in playing good fellows and says it was lots of fun.

Mrs. J. Raichart, 1038 103rd St. spent the week-end with Mr. and Mrs. A. Hendrych.

Mr. Colburn of the Tracy drug store is mourning the death of his mother who died at her home, 7127 Normal Blvd., on December 20th.

The Ridge correspondent, Mrs. Pauline F. Palmer, has moved to 1753 96th st. Beverly 2097. Items, subscriptions and ads will be cheerfully taken either by mail or phone.

Miss Rose McGilvray, who is a supervisor of music in South Bend Ind., is spending the holidays with her parents, Mr. and Mrs. D. H. McGilvray, 97th St. and Prospect Ave.

LAWN GRASS GARDEN **SEEDS**
Lawn and Garden Fertilizers
P. H. WARNER, 637 W. 63rd St.
PHONE WENTWORTH 709

BICYCLE NICKEL PLATING
Repairing, Tires, Supplies, Refinishing, Copperplating, Oxidizing
Auto parts, stove work, brass beds, chandeliers made like new
CHARLES L. WIDMAIER
672 W. 63rd Street — Telephone Englewood 271

4 ONE DOLLAR PER YEAR 25c

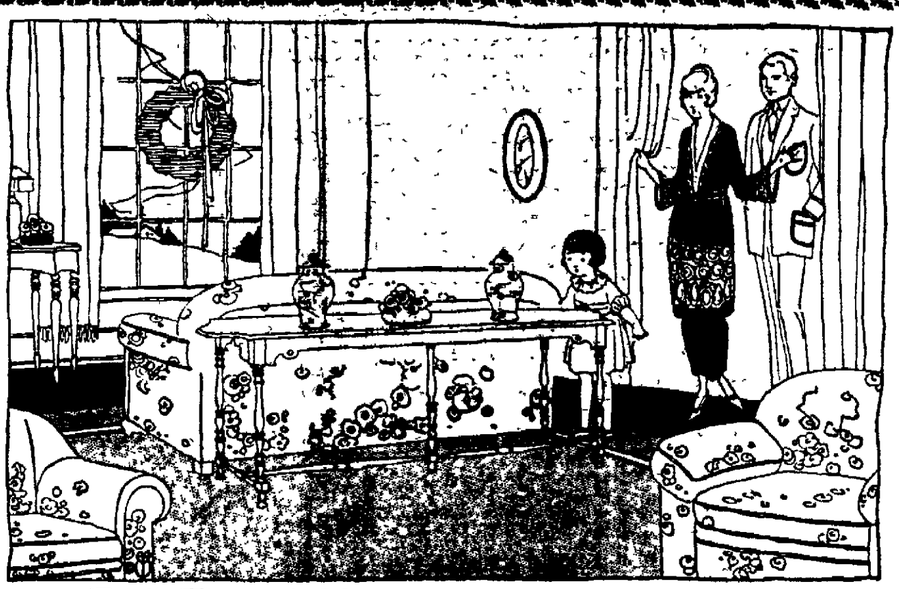

RESOLUTION for 1920

Before I Buy Any Furniture or Housefurnishings—I Will
"SEE WHAT EGGERS HAS"

Open Thursday and Saturday Evenings

EGGERS
Phone Westworth 1081
6402-8 S. Halsted Street

Comparison of Prices Always Welcome
We Like to Show Goods
Open Saturday Evening
We Sell for Cash or on Liberal Credit Terms

ADDITIONAL ENGLEWOOD NEWS

We are sending out a number of sample copies this week, and would be pleased to add the new readers names to our lists.

When you want the best coal at the lowest price we have it. Grogan Coal Co., 606 67th St. Tel. Went. 44.—Advertisement.

We must have all items by Wednesday as early in the day as possible. Please write on but one side of the paper and sign name.

Your eyes are nature's great gift. Your enjoyment of life depends upon their service to you. Care for them. Dr. J. B. Pattillio, eyesight specialist, 456 W. 63rd St. Tel. Englewood 8300. (Adv.)

Miss Agnes Budholdt Weds

The many friends will be interested to know of the marriage of Miss Agnes Bodholdt to Mr. Hubert Conover of Pittsburgh, Pa. The wedding took place on December 3rd at the bride's home in Waterloo, Iowa. Miss Bodholdt was well known among the Englewood Woman's Club members as she was the official accompanist for a number of years for that organization and in fact has appeared many times in numerous musical affairs here.

Mr. Conover is a well known cellist and is a teacher in one of the colleges in Pittsburgh. Miss Clara Smith of 6822 Chappel Ave., where Miss Bodholdt lived for the past six years, was bridesmaid at the wedding.

Soldier Boy, Get Yours

Sergeant Gallagher and Private Raymond of the Englewood recruiting station at 6001 Halsted St. are distributing to soldiers who served in France original copies of the booklet "To the Homeward Bound Americans" which is an official acknowledgment from France of their gratitude to our soldiers. It is a neat historical document, beautifully written and any soldier will prize it as a souvenir of his war experience. They are distributed free as long as the supply holds out.

ORUM HALL 43d St. and Calumet Av. So. Side "L" to 43d St.
Learn to Dance! Instruction in Modern Ballroom Dancing Every Saturday Evening 8 to 9 by PROF. BURKE. JOIN CLASS THIS WEEK. Snappy Grand Orchestra. Best Dancing Floor on South Side. SOCIAL Dancing 9 to 12
BIG DANCE —EVERY— SATURDAY NIGHT

4 ONE DOLLAR PER YEAR 25c

"TENSHUN"

Cut Prices — Cut Prices

If you are contemplating the purchase of a
Phonograph or Talking Machine
this New Year 1920, turn your steps in the direction of
359 West Sixty-Third Street
Corner of Stewart Avenue
where you will find all the standard makes, such as

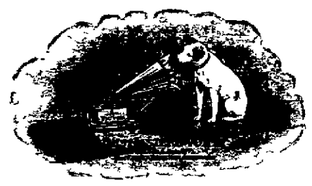

Victrola
Edison
Columbia
Brunswick
Sonora
Aeolian
Vocalin
IN ONE STORE

On account of overstock, due to coal restrictions, these Standard Instruments and many others will be sold at
CUT PRICES
Also Cut Prices on All Records
A. J. SHARPE
359 West Sixty-Third Street, Corner Stewart Avenue, Merrick Building

Join Our Christmas Savings Club
Save a Little Every Week
PLENTY OF MONEY
For Everybody
FOR CHRISTMAS

You can easily have all the money you need for Christmas without stinting yourself, borrowing or contracting bills.

Come in and get a circular giving full particulars, or ask your friends about it. "Everybody" is joining. Come along with the crowd and be one of the happy throng who will be sure to have a Merry Christmas 1920.

Make it a family affair---let everyone --- young and old in your household---be enrolled. Get the saving habit now---JOIN AT ONCE.

It is very easy to deposit a few pennies, nickles, dimes, quarters, halves, or dollars every week, and, see what you get when we distribute our Christmas Club checks just in time for Christmas buying.

United State Bank of Chicago
MEMBER FEDERAL RESERVE SYSTEM
Halsted and Sixtieth Streets

1920 Wishing All A Happy and Prosperous New Year 1920

To Properly Begin the New Year
Give Thanks for the Blessings You Have Enjoyed
and Then Resolve
To a Lot of Good Intentions
Among Them---
To Give Your Family the Benefit of a Good Phonograph
To Give Up the "Loop Hound" Habit and Buy in the Home Town
Ech-O-Nola Phonograph
6217-19 S. Halsted Street, Suite 12, 13, 14
National Theatre Bldg.

A HAPPY NEW YEAR

THE good old custom of sending Holiday Greetings gives us an opportunity to thank our friends and patrons for their many kindnesses during the past year of 1919. May your New Year of 1920 be a prosperous and happy one.

Sandack Jewelry Co.
6217-19 HALSTED STREET
National Theatre Building

An Appreciation

IN closing one of our most successful years we wish to extend our thanks to our many loyal patrons who have made this success possible and wish all

A Happy New Year
Burrows the Dentist
2nd Floor, Over Sidders 6240 Halsted St.

To Our Friends
An Appreciation

IT is the season of C[illegible]mas cheer in all the homes where subsc[illegible]s to this paper dwell. Christmas also in [illegible] minds and hearts of you good friends of o[illegible]

Christmas, with a[illegible]t term implies as to universal fellowship, [illegible]nteous unselfishness and renewed recogni[illegible] of the fact that to give is actually better [illegible] to receive.

As you have put i[illegible] anything, that much will you get out of it[illegible] of the interest you have taken in this p[illegible]ring the past year we hope you have d[illegible] an equal personal pleasure. Your app[illegible]ion has made this paper's issuance a co[illegible]al work to us of the staff.

And likewise in [illegible] same spirit which makes Christmastime [illegible]t it is, we take this opportunity of expres[illegible] our thanks to the business men of this [illegible]munity, and of the territory within which [illegible]aper circulates, for their cordial co-opera[illegible] in practical ways which has made it pos[illegible] for us regularly to present our best edit[illegible]efforts to the community in a creditable [illegible]ner.

May the kindly glo[illegible] this holiday season color life for you an[illegible]urs throughout the coming year.

The Englewo[illegible]Times Staff
Gerald E. Sullivan — [illegible]er B. Clemmons
Edna B. Wilder — [illegible] McCoy
Pauline F. Palmer — [illegible]te Douglas
Joseph[illegible]

Happy New Year!

IT is not possible for all dreams to come true. Your New Year will be as you make it. We add our Greetings.

I. J. Withall & Sons
MEN'S FURNISHERS
Now Located at 6018 S. Halsted Street
(Formerly Harvard Men's Shop, 319 W. 63rd St., Near Harvard Ave.)

HOLIDAY GREETINGS

During this supreme New Year step softly among human hearts and leave much of kindness along its path.

Let us be more considerate, and with a greater sense of honor—regard our fellows.

Englewood Thor Shop
Jos. A. Huguelet — Jno. P. Sisk
6007 South Halsted Street

1920
START IT RIGHT!

Begin the New Year with a smile. It will help you and you will help others.

Let us wish you every happiness for the New Year 1920.

ROEPSTORFF
6128-6130 Halsted Street

A Happy New Year

TO those whom we call our Customers—and to those whom we Hope to call Customers before another twelfth month rolls by—we wish the happiest, goodluckiest New Year ever!

Christmas is over, and we take this occasion to extend to our patrons our thanks for their Christmas patronage. We have had a busy and successful season, and we naturally feel grateful to the friends who have made our progress possible.

THANK YOU
E. JOHNSON CO.
6222-6224 Halsted Street

The Season's Best Wishes

WE believe that courtesy and square dealing wins. We have enjoyed an increasing business during 1919 and take this opportunity of thanking our friends and patrons and wishing them all

THE SEASON'S GREETINGS
Curtis Furniture Exchange
6203-5-7 WENTWORTH AVE.
Telephone Wentworth 6996

AT this season of the year, when we are all saying

"We Thank You"

we take this opportunity of expressing our hearty appreciation for your liberal patronage we have enjoyed during the past year and wish all our patrons (old and new)

THE SEASON'S GREETINGS
Musser-Lorenz Co.
63rd AND HALSTED STREETS
(Near Corner—Northwest Side)

We Extend to All Our Sincere Wishes for a
Merry Christmas
and a Bright and Prosperous
New Year
Becker Drug Co.
NOT INC.
6324 South Halsted Street
Phone Wentworth 17

WE venture to hope that the friendly relations which have been established between our customers and ourselves be maintained through the coming year, and promise that we will do all within our power to serve you promptly, efficiently and with entire satisfaction. We wish one and all our

SEASON'S GREETINGS
Sixty-Third and Halsted State Savings Bank
Northwest Corner 63rd and Halsted Streets

We Extend Our Best Wishes for a
Very Merry Christmas
and a
Happy New Year
Kontos Bros.
CANDYLAND
6304 Halsted Street — 401 West 63rd Street
807 West 63rd Street — 1549 West 63rd Street

NEW YEAR'S GREETINGS, 1920

WE wish to extend you the Greetings of the Glad New Year, and to thank you for the most liberal business and the kind courtesies given us during the past year. We hope that our business friendship is such as will be to our mutual advantage at all times.

Robinson Shoe Store
6206-6208 HALSTED STREET
"LOOK FOR THE NAME"

A
Merry Christmas
and
A Happy New Year
Becker CLEANER
63rd St. and Normal Blvd.

A PROSPEROUS NEW YEAR

WE take this means of thanking our friends and patrons for courtesies extended during the past year, and extend to one and all a wish that yours be a Happy and Prosperous 1920.

Englewood Talking Machine Shop
South Side's Exclusive Victrola and Grafonola Store
6238 S. Halsted Street
5 Doors North of 63rd St. — Open Evenings

HAPPY N[illegible]EAR!

"Greatly begin! Th[illegible] thou have time but for a line—
Be that sublime.
Not failure, but low [illegible] crime."
—Lowell.

Englewood [illegible]ate Bank
Your Neigh[illegible]d Bank
63rd Street an[illegible]e Avenue

A Happy New Year

THROUGH all the highways and by-ways of the New Year may you find success and happiness at every turning.

This is the wish we send to our many friends and patrons at the beginning of a new and portentous year.

T. E. Wood Studio
25 Years in the Same Location
6250 Wentworth Ave. Phone Normal 502

Wishing You
The Season's Greetings
Much Happiness, Good Health and Prosperity for the Year 1920

A. Ransom
QUALITY MARKET
519 West Sixty-Third Street

We Extend to You

and to all the many members of our big family of patrons, our sincere well wishes, not only for the passing season, but for all the many, many years that are to come.

GENERAL
62nd and Halsted Streets
Seven Big Stores In Chicago

THE SEASON'S GREETINGS TO OUR MANY FRIENDS AND PATRONS

UNABLE to meet you all personally—to clasp each of you by the hand and wish you the Season's best, we take this means of saying Happy New Year to you, one and all.

Normal Tailors and Cleaners
424 West Sixty-Third Street
STEVE BERG — Phone Englewood 3415

THE SEASON'S GREETINGS

THE rich blessings that this Holiday Season is bringing to all of us calls for an expression of our sincere joy and gratitude. The birth of a new world—the establishment of "Peace on Earth, Good Will Toward Men," means to us all the dawn of a better and greater world. Will you accept our good wishes for continued blessings during 1920.

Eastman
MARINELLO BEAUTY PARLOR
438 West Sixty-Third Street
Telephone Wentworth 6281

The Spirit of the Christmas Season

MAY it reach out and enfold you in its gracious clasp and then would our wish come true—that this be the Happiest Season you have ever had.

H. L. HATTON
Furniture
843 W. 63rd Street

Stepanek's [illegible]
67[illegible]5-17 S. [illegible]
Phone Wen[illegible]
Mrs. Anna St[illegible]

The Season's Greeting[illegible]
Patr[illegible]

SENT in just an old-fashio[illegible] with the hope that the N[illegible] happiest and most prosperou[illegible] Thanking you one and all f[illegible] you of our best efforts to [illegible] the best we have to offer.

A NEW YEAR'[illegible]

START Right and ke[illegible]ing year will bring [illegible] wish you.

Phone Wen[illegible]

Harvard [illegible]
CHAS. F. BUR[illegible]
343 West Sixt[illegible]

HOLIDAY GREETINGS

Something to wait for,
Something to work for,
Something to dream about and
Something into which you can put hope will bring

A Happy New Year
Madigan Bros. Co.
63rd Street, Princeton and Harvard Avenues

THE NEW YEAR

will be what you make it, and not what others will do. It is what is in your heart that will make joy start and make it a glad New Year.

We extend our greetings.

Gildin & Bortz
TAILORS and CLOTHIERS
244 W. 63rd Street Tel. Wentworth 1059

The Season's Best Wishes

TO our many friends and patrons. We assure you your patronage has been duly appreciated during the past year and our effort's to please and make good in the future will be redoubled. Regretting many of the mistakes of the past we ask your patience. Thank you.

H. J. Thoendel
Jeweler and Optometrist—Established 1889
6406 S. Halsted Street

A HAPPY NEW YEAR

WITH the joy of Victory to thrill us, the blessings of Peace to gladden us, and the wonderful example of "our boys" to guide us, the Joys of the New Year should be manifold.

We wish each one of you your full share of the New Year's Happiness.

Schweizer Commission Company
WHOLESALE PRODUCE
654-656 West 63rd Street

GREETINGS

MAY the Holidays be happy ones, may love of right living, cheerfulness and patriotism tingle your being. May all these be yours and more too. May 1920 be best of all, is our sincere wish for you and yours.

A. Goldstein
Fashionable Ladies' Tailor and Furrier
434 W. 63rd Street Phone Normal 856

TO OUR FRIENDS AND PATRONS
Old and New

WE wish to extend our heartiest season's greetings to all our friends and patrons (old and new), who have helped make 1919 one of the most successful years in the history of our business.

During 1920 every effort will be put forth to make our business relations with you even more satisfying.

Englewood Flower Shop
421 West Sixty-Third Street

TO ALL OU[illegible]IENDS

THE good will of ou[illegible]tomers is one of our biggest assets. [illegible]ken of the business friendship existin[illegible]ween us during the past year, we send [illegible]Greetings of the Season, and hope the [illegible] Year will be a very happy and prospe[illegible]one.

Englewood [illegible]ding Co.
520-522 West [illegible] Street

GREETINGS, 1919-1920

WE wish to extend you the Greetings of the the glad New Year, and thank you for the liberal business and kind courtesies given us during the past year.

We sincerely hope that our business friendship is such as will be to our mutual advantage at all times.

Trusting that the New Year will bring added and continuet prosperity.

Metropolitan Grocery Co.
321 West Sixty-Third Street
Southeast Corner 63rd St. and Harvard Ave.

We Maintain

the holiday spirit the year 'round in giving courteous treatment, accuracy and a square deal to all. These are always given with pleasure and we are glad to see, from our long and growing list of satisfied customers, that our efforts have been appreciated. We take this opportunity of saying "Thank You" and extending "The Season's Greetings."

Chas. Schiff
426-28 W. 63rd St. Opp. Eggleston Ave.

THE SEASON'S GREETINGS

IT is opportune at this time of the year for us to look back upon the pleasant and cordial relations that have existed between this bank and its many loyal friends and customers during the past year.

May the New Year be a prosperous and fruitful one; may joy and recompense come to you; and may it be our privilege to add to your success.

Guarantee Trust & Savings Bank
835-841 W. Sixty-Third Street
Southwest Corner Sangamon

THE SEASON'S GREETINGS

WE wish to thank our friends for the favors and courtesies extended us in the past and trust that Christmas has been full of joy and that the New Year will bring You Health, Happiness and Prosperity.

Maeyama Bros.
Wholesale and Retail Japanese Importers
341 West 63rd Street
Harvard Building — Phone Englewood 8486
Between Stores in the Harvard Arcade

NEW YEAR'S GREETINGS

We wish to thank our many patrons and friends for their assistance in making the year 1919 our banner year.

Our appreciation and best wishes for your continued prosperity and assuring you of our personal attention for the new year, we remain,

Yours for good clothes,

The Co-Operative Tailors
ESTABLISHED 27 YEARS
5841 West 63rd Street

HOLIDAY GREETINGS

Something to wait for,
Something to work for,
Something to dream about and
Something into which you can put hope will bring

A Happy New Year
Madigan Bros. Co.
63rd Street, Princeton and Harvard Avenues

THE NEW YEAR

will be what you make it, and not what others will do. It is what is in your heart that will make joy start and make it a glad New Year.

We extend our greetings.

Gildin & Bortz
TAILORS and CLOTHIERS
244 W. 63rd Street Tel. Wentworth 1059

We Extend Our Best Wishes for a
Very Merry Christmas
and a
Happy New Year
Kontos Bros.
CANDYLAND
6304 Halsted Street — 401 West 63rd Street
807 West 63rd Street — 1549 West 63rd Street

Happy New Year

THROUGH all the highways and by-ways of the New Year may you find success and happiness at every turning.

This is the wish we send to our many friends and patrons at the beginning of a new and portentous year.

T. E. Wood Studio
25 Years in the Same Location
6250 Wentworth Ave. Phone Normal 502

THE SEASON'S BEST WISHES

WE wish each one of our many friends their full share of the season's blessings. May the New Year of 1920 be crowded with happiness and prosperity.

J. EINHORN
FURRIER
The Oldest and Most Reliable in Englewood
355 WEST SIXTY-THIRD STREET

Greetings

Through shades of the evening of the Old, the radiant dawn of a New Year is illumining the horizon.

Let us early turn our faces to the light that its beams may bathe away all stains. Then, should the noontime be dark with storm our smile shall wear the serene promise of confidence and realization.

Kamen & Company
6538-40 South Halsted Street
COMPLETE HOME FURNISHERS

We take this means of thanking you one and all for your loyal support in the past.

Wishing You a Merry Christmas and A Happy New Year
ENGLEWOOD TRUNK WORKS
542 W. 63rd St., Between Normal and Wallace St.
MANUFACTURERS AND JOBBERS IN HIGH GRADE
Trunks, Bags, Suit Cases, Leather Novelties
Between Normal and Wallace St.

Newsy Notes and Doings of Hamilton Park and Field House

Mrs. William Bolton will entertain the Friday Club this week.

See Barkey's shoe prices.—adv.

Mr. and Mrs. T. E. Boswell, 53/ Marquette Rd., are in Louisville, Ky., for the holidays.

Mrs. F. W. Hodson, 221 72nd St., left last week for a holiday visit in Texas.

Mrs. Isaac Odell, 7202 Princeton Ave., has returned from an extended visit in Minneapolis.

Mr. and Mrs. S. J. Williams of 7236 Vernon Ave. entertained relatives at Christmas dinner, Thursday.

Saturday afternoon the Hamilton Park Woman's Club entertain the children of its members at a party.

Monday evening Dr. and Mrs. E. L. Cornell of 7104 Emerald Ave entertain friends at bridge.

S. M. Mathews has sold to Clifford R. Camp the residence property at 7214 Princeton Ave. for a consideration of $6,000.

Miss Grace Spurgin of 7030 Normal Blvd. is home from South Bend Ind., for the holidays where she has been teaching school.

The Hamilton Park Social Club will have their semi-monthly dance at the Field House Friday evening December 26th.

Wednesday evening of next week the Hamilton Park Social Club will have a New Year Eve dance at the Field House.

M. Foley has conveyed to Charles J. Mossberg real estate described as 28x125 feet located 51 feet north of 70th St. on the east side of Union Ave., consideration $5,250.

Edwin Spurgin, who is attending Cornell College at Mt. Vernon, Iowa, is spending the holidays with his parents, Mr. and Mrs. Robert Spurgin of 7030 Normal Blvd.

Rose Hyatt Colburn, widow of the late Robert J. Colburn, died at her home, 7127 Normal Blvd., Saturday last and was buried at Mt. Hope Monday. Services were held at Lanyon's Chapel.

Mrs. J. E. Keigler of 7124 Normal Blvd. is entertaining her sister from out of town.

Mr. and Mrs. James Wishart and son of 7003 Eggleston Ave. spent Christmas with Mrs. Wishart's parents at Huntsville, Ala.

Mrs. Herbert Clark, 6951 Yale Ave., will be the hostess at the next meeting of the Charity Alliance, January 6th.

Mr. and Mrs. H. F. Morris and Miss Morris, 7157 Yale Ave., spent Christmas with Mr. Charles Morris, in Kansas City, Mo.

See Barkey's shoe prices.—adv.

Stella Kohn and her brother Walter are spending the holidays at home, 7138 Eggleston Ave., on returning from the University of Illinois.

Park and Field House Activities

The reservations at the Field House for the coming week are as follows:

Friday—Assembly Hall, Hamilton Park Community Club, dance; west club room, Campfire Girls; north club room, A. P. A. Girls; south club room, Boy Scouts.

Saturday—Assembly hall, annual children's party of Hamilton Park Woman's Club; north club room, a party given by Miss Rettker; south club room, party by Miss Budd.

Sunday—Assembly hall, rehearsal, Junior Auxiliary.

Monday—Assembly hall, Psi Delta Chi, dance; north club room, Children's chorus, Civic Music Chorus; south club room, Boy Scouts.

Tuesday—Assembly hall, dance given by the young people of Trinity Congregational Church.

Wednesday—Assembly hall Hamilton Park Social Club, dance.

Thursday—Holiday and Field House will be closed.

The chief attractions at the Field House this week have been two handsome Christmas trees, one in the rotunda and one in the assembly hall.

The Hamilton Park Social Club will have a special party on Wednesday evening to welcome the New Year.

Local and Personal News of Halsted Street and the West

ALL THE NEWS FROM
HALSTED STREET TO WESTERN AVENUE
55th TO 75th STREETS

The new Stratford Theatre at 63rd St. and Union Ave. is now enclosed and an army of workmen engaged on the interior finishing.

Mrs. Honora Christy, wife of the late Willlam Christy, died at her home, 763 61st St., Saturday and was buried Monday from Our Lady of Solace Church. Interment at Mt. Olivet.

Rug cleaning and weaving. Phone Wentworth 43. Whitmer & Co.—Advertisement. tf

Miss Norine Mulvihill, who had been confined to her home at 6705 Halsted St. for the past several weeks with an attack of pleurisy and threatened pneumonia has recovered.

Work on the City Furniture Co.'s immense new store building at 62nd and Halsted Sts. is well under way and will be pushed as fast as the weather will permit.

When we get the new park from Halsted St. through to Wallace St. and from 59th St. to Englewood Ave. it will solve the opening of Union and Lowe Aves. and we hope to see this done this coming summer.

Mr. K. Trimble, 5547 Sawyer Ave., was robbed and killed last Thursday night, December 18th next door to the Elsdon Postoffice. He was an industrious young man with thrifty habits. He leaves a wife and two small children. Body was laid to rest in Fairmount Cemetery.

The Marquette Road Baptist Sunday School Christmas entertainment will be held at the church on Friday evening of this week, commencing at eight o'clock. The leading features will be a beautiful cantata entitled "The Search for a King," the big Christmas tree and the boxes of candies for the boys and girls. Admission will be free and all are heartily invited to share in the enjoyment of the evening.

Window shades made to order at factory prices. Englewood Shade Factory, 1240 63rd St. Phone Went. 9489.—Advertisement. tf

The greatest scheme for lighting Halsted and 63rd Sts. in the Halsted St. district will be introduced at the Englewoood Business Men's Association this week and it is hoped there will soon be a "mile of brilliant lights" in our best business district. A mass meeting will be called January 5th and every business interest in the district should be on hand.

The Englewood Business College students have formed a Good Fellowship Club and are bringing a little bit of Christmas cheer to two families in Englewood. A small donation from each one brought in a total collection of $17.00. A check of sufficient size to furnish two quarts of milk daily for one month was given one family and a large basket, another. This was done under the direction of the United Charities.

New Books at Ogden Park Library

Adult Fiction

Bacon, "Square Peggy;" Bell, "Just Jemima;" Black, "Great Desire;" Cummins, "Land They Loved;" Footner, "Substitute Millionaire;" Fraser, "Bulldog Carney;" McGrath, "Yellow Typhoon;" Walpole, "Jeremy;" Willsie, "Forbidden Trail."

Adult Non-Fiction

Allen, "Law as a Vocation;" Claudy, "First Book of Photography;" Lewis, "Latest Magic;" Thayer, "Theodore Roosevelt."

Rental Collection

Brown, "Black Drop;" Hueston, "Leave it to Doris;" Lewis, "Free Air;" Parrish, "Comrades of Peril;" Walpole, "Jeremy."

Juvenile Fiction

Benson, "David Blaize and the Blue Door"; Botsford, "Fighting with the U. S. Army;" Botsford, "Joining the Colors;" Colver, "Babs at Birchwood;" Curtis, "Little Maid of Old Philadelphia;" Sabin, "Lost with Lieut. Pike."

Juvenile Non-Fiction

Bailey, "Seven Peas in the Pod;" Burgess, "Burgess Bird Book for Children;" Meyer, "Orchard and Meadow;" Saxe, "Our Little Quebec Cousin."

FURS Special Clearance Sale of FURS At
T. KERMAN'S

ENGLEWOOD'S LEADING MANUFACTURING FURRIER
FURS FROM FACTORY TO WEARER

Remarkable values are afforded to those who have not selected their Furs, at a discount of 10 per cent. Our assortment of FURS is at its height. Hundreds of beautiful FUR GARMENTS of surprising loveliness in all styles for every occasion are ready to be displayed at your pleasure. Yes, we do repairing and remodeling at the lowest possible prices. A visit to our store will prove the truthfulness of our statements.

T. Kerman
335 W. 63rd Street
Near Harvard Ave. Telephone Normal 5660

Look for Our Big Bear in Front of Store

FRANK F. PORTER CO.
Hardware & Furnaces
Makers of the Famous
PORTER FURNACES
214 W. 63rd Street Phone Wentworth 513

INVEST YOUR MONEY WISELY

6%

The safest forms of investments have always been real estate mortgages secured by farm land. This is proved by the fact that the life insurance companies—the largest investors in the world—prefer farm loans over any other form of security. Producing farm land is better security than city realty. The principal value of city property rests in improvements which sooner or later become antiquated or unsuited to the needs of a changing neighborhood The unforseen influx of undesirable neighbors adversely affects the value of city real estate. Farm land is free from both of these menaces, for every year shows a steady advance in the average value of farm property. It is this constantly increasing security which makes farm mortgages so desirable. For years we have been making farm mortgages and selling them to conservative investors in Chicago. We collect interest and principal without charge. That we have succeeded in building up a reputation for care and conservatism is apparent from the fact that we now have several hundred customers in Chicago and others in over 30 states.

Send for our Illustrated Booklet describing these safe investments.

WM. L. SHARP & CO. 245 West 63rd St.

COAL COAL COAL COAL COAL COAL COAL

COAL

OUR GUARANTEE—If any load that leaves our yard is re-weighed and found short-weight, barring a slight discrepancy that might be caused by the different scales used, we will make you a present of the load and contribute $100 to any charitable institution you may designate.

Use CANNEL COAL for grate fires—like hickory logs

STANDARD MATERIAL CO.
66th Street and Lowe Avenue
Phones Wentworth 240 and 241

LIPP'S BAKERY
WEDDING AND PARTY SUPPLIES A SPECIALTY
TRY OUR BRAN BREAD
THE HEALTHIEST OF ALL BREAD
457 W. 63rd Street Phone Wentworth 137

DON'T SKID---BUY WEED CHAINS
All kinds of batteries repaired and recharged. Batteries loaned. Auto supplies, repairing, free air. Phone Wentworth 1337
JOHN SCHROEDER
504 W. 63rd St., Cor. Normal Blvd.

Bell System

Telephone management and operations never stand still. They cannot stand still. The dependency upon them of every important factor in our commercial, industrial and social life precludes any relaxation or suspension of activity.

The Great War caused the demand to overtake the reserve facilities and equipment of the Bell System and for a time it was nip and tuck between demand and supply Now that the War is ended the Bell System is planning to spend $125,000,000 in new construction in the next two years and to once more get ahead of the immediate needs of the public and back to its former position of Ready to Serve.

Rates must be charged to meet present cost scales. But these rates are charged the public for the benefit of the public. Telephone service is a public service and must be maintained at the maximum of efficiency and comprehensiveness at any cost.

CHICAGO TELEPHONE COMPANY

The Store That the Kiddies Like to Come to
THE IMPERIAL
6434 S. Halsted Street
Phone Englewood 291
The Reliable Credit Store
Mothers Can Buy the Children's Clothing On Our Easy Payment Plan
$1.00 Per Week
We Also Sell on EZ Payments
Men's and Women's Clothing
Open Tuesday, Thursday and Saturday Evenings

Face Powders, Creams, Ladies' Accessories
ICE CREAM AND LIGHT BEVERAGES HOSPITAL SUPPLIES
Hart & Koon 63rd St. and Stewart Ave. Tel. Went. 518-580
PRESCRIPTION PHARMACISTS

Foreman's Art Store
448 W. 63rd St., Opposite Post Office
PICTURES, PICTURE FRAMING
Cards for all occasions

SMALL ADS OF LIVE PEOPLE

VALUES OFFERED IN THIS COLUMN EACH WEEK WILL BE EXCEPTIONAL

Expressing and Moving
ASH AND CINDER HAULING DONE BY LOAD OR MONTH.
Fred Durnki
Phone Normal 6437

Englewood Carpenter Shop
GEO. L. A. NYEBOLT
6834 Carpenter St.
Phone Englewood 5675
All kinds of repairing done, additions built, front and back porches built and repaired, shelving and flooring. All orders given prompt attention; no job too small.
A Trial Is Solicited

ECZEMA
Active ointment gives instant relief. 12 years of success—50c at all Druggists. Avoid all substitutes.
TRIAL TREATMENT MAILED FREE
Write to
A. NELSON
5918 SO. HERMITAGE AVE.

Englewood Post No. 61 of the American Legion
Hold their regular meetings the 1st and 3rd Tuesdays of each month at G. A. R. Hall, 63rd and Princeton Ave.
Get the Legion Spirit, "BUDDY," and get out to the meetings.
F. W. Chamberlin, Temporary Chairman
248 West 73rd Street
Phone Stewart 5302
M. S. Tait, Temporary Secretary
6039 Rhodes Avenue
Phone Hyde Park 9338

Odd Fellows Temple
6316-6318 Yale Ave.
Assembly Halls and Reception Rooms
Finest in Englewood. For Terms and Dates Apply to
WILLIAM SPINKS
Englewood State Bank
63rd St. and Yale Ave.

DM DECKER
Locksmith and Bell Hanger
Door Closers and Electric Openers Installed and Repaired
Safety Razors & Saws Sharpened
Go-Carts Re-tired
149 W. 63rd Street
Phone Wentworth 9274

H. B. Clemmons
NOTARY PUBLIC
540 West 63rd Street
Tel. Wentworth 4731

Tel. Normal 4131
Catch Basins Cleaned
$2.50
SEWERS RODDED AND REPAIRED
Prompt Service Anywhere in the City
Catch Basin Sanitary Co.
Sewer Builders
6140 Wentworth Avenue

R. E. HOLMES & CO.
PLUMBERS AND GAS FITTERS
Telephone Normal 1736
6306 Wentworth Ave.

EXTRA SPECIAL
Ladies' and Men's Garments Cleaned, Pressed and Repaired
Prices Very Reasonable
Give Us a Trial
6709 S. Halsted St.
Phone Normal 6639

Vincennes Dressmaking Shop
Remodeling and Altering
Latest Styles—Reasonable
235 W. 74th STREET
Stewart 4612

Fancy Work for Holiday Gifts
MRS. AGATHA GILES
224 West 63rd St.
Phone Englewood 753
Yokes, $2 up; Dresser Scarfs $2 up; tatting by the yard.

Ahern Beauty Shop
5908 Wentworth Ave.
Shampoo with Curl 50c & 75c
Shampoo with Hot Oil Treatment $1 to $1.50
Manicuring 50c
Face Massage, Etc.
Toilet Articles and Hair Goods
Phone Normal 4101

Ollie M. Zimmer, D.C.
Chiropractor
Phone Wentworth 220
Graduate Palmer School of Chiropractic
357 W. 63rd St.
10 to 12 A. M.
Tuesday, Thursday, Saturday
7 to 8 P. M.
Suite 202 Merrick Blk.

PRUETT AUTO LIVERY
7319 Vincennes Ave.
BUSINESS and SOCIAL Engagements by Appointment
Day and Night
Tel. Stewart 949

Wolf's Auto Repair and Machine Shop
All Work Guaranteed, Reasonable Rates
Storage Space to Rent for Commercial Cars
Office and Shop, North Garage Door
5611 S. Halsted St.
Phone Wentworth 604

FOR SALE
Thorough bred pigeons, squabs, fox terriers, bird, poultry seed and feed on sale. The kind that makes them lay. Also, furniture, pool tables bought and sold, stored and exchanged; ready-made changeable display signs, window letters, cottage organ.
H. O. PERRY
7115 S. Halsted St.

WM. STRUNCK & CO.
Successors to
HAROLD FOSS
Englewood's Foremost
UPHOLSTERER
Manufacturers of Hair, Felt and Moss Mattresses—Mattresses Renovated
5851 Halsted St.; Tel. Went. 655
Established 22 Years

BACON & THAYER
REAL ESTATE
Loans, Insurance, Renting and Collecting
69th St. and Union Ave.

Edna B. Wilder
Soprano
Teacher of Voice
341 Englewood Avenue
Phone Wentworth 358

Get Your Clothing From
GILDEN & BORTZ
High-Grade Clothiers for Men and Young Men
244 W. 63rd St.
Head of Yale Ave.

Mastic Asphalt Roofing Co.
5723 Normal Blvd.
Wentworth 3421
Gravel and Composition Roofing
Damp and Water Proofing.
Ready Roofing Over Shingles a Specialty.
Leaks in Roof Promptly Attended to.

DR. ALBERT FISHER
OSTEOPATH
Graduate of Kirksville, Missouri
6340 Stewart Avenue
Telephone Wentworth 2528

W. H. COWEN
DENTIST
Telephones—Office, Wentworth 62; Residence, Wentworth 3418.
Suite 6, 304 W. 63rd St.

Tel. Englewood 2070
MILDRED TEMPLE
Concert Pianist and Instructor
6346 Sangamon Street
Personal Attention to Beginners

DR. W. T. DAWSON
DENTIST
331 W. 63rd St.
Phone Englewood 2001
Hours—9-12, 1-5; Sundays by Appointment
Closed Wednesday Afternoon

C. E. CLARK
PIANO TUNER AND REPAIRER
Work Guaranteed
Phone Went. 7432
530 W. 61st PLACE

DR. M. F. REAY
DENTIST
Gas Administered
Telephone Wentworth 3167
6315 S. Halsted St.

MAEYAMA BROS.
Importers of
JAPANESE GOODS
341 W. 63rd St.
(New Harvard Building)

A. FOSKETT
FUNERAL DIRECTOR
Now In His New Location
7021 S. Halsted St.
Tel. Stewart 6076

Dr. Nellie F. Johnson
THE DEPENDABLE
FOOT SPECIALIST
Now Located at
7031 Wentworth Ave.
Phone Stewart 2511

Phone Normal 832
Facials, Scalp Work, Hair Dyeing, Hair Weaving, Shampooing, Manicuring
Myrtle Beauty Parlor
Full Line of Preparations
6244 Normal Blvd.

CARL F. LUND
LAWYER
Room 7, 6217 S. Halsted Street
Telephone Normal 45
National Theatre Building

SAM'S MOTOR TRUCK SERVICE
Moving, Packing and Shipping
The most prompt and reasonable express in Englewood. Will refund money used for phoning an order.
Phone Wentworth 3294

Irvine E. Sproul
Plastering Contractor
All Kinds of Repairing and Brick Work, Chimney Pointing, Etc.
Phone Stewart 957
7224-26 Union Ave.

GEO. WOOLLACOTT
CARPENTER
Contracting and Jobbing
Tel. Normal 1590
6342 PARNELL AVE.

HAMILTON PARK WAREHOUSE
7030 PARNELL AVE.
Fireproof Private Iron Rooms
TEL. STEWART 6441

Englewood's Electric Shop
350 West 63rd St.
Phone Normal 167
Thor Electric Wash Machines, Vacuum Cleaners Electric Irons, House Wiring and Electrical Fixtures, Repairing of Anything Electrical
JOHN MUTTER

Phone Wentworth 5609 When Your
Roof Leaks
Gravel and Ready Roofing Repairing and Recoating a Specialty
Gutter and Sheet Metal Work
J. N. Colvin Roofing Company
218 W. 69TH STREET
Residence Phone Normal 7115

Come On In!
ONE INCH
$1 a Month
Phone Wentworth 4731
And Our Representative Will Call

MORE ADVERTISING In This Paper Means MORE BUSINESS Over Your Counters

CHICAGO WALL LIGHTING SYSTEM
Electric Work of All Kinds
381 W. 63rd St. Ph. Normal 2892
6447 Yale Ave. Phone Normal 480

25c 4 Months Trial Subscription
Phone, Mail or Bring in.

AUTO TIRES
Goodrich, United States, Goodyear and Kelly-Springfield
ALL SIZES, ALL TREDS, REDUCED PRICES
PORTER BROS. GARAGE CO.
6243 Princeton Ave. Tel. Normal 5664

TIMES WANT ADS